

**THERAPEUTIC ALTERNATIVES**

**IN RECENT TRAUMATOLOGY**

**OF THE**

**LOWER CERVICAL SPINE**

J-M.VITAL

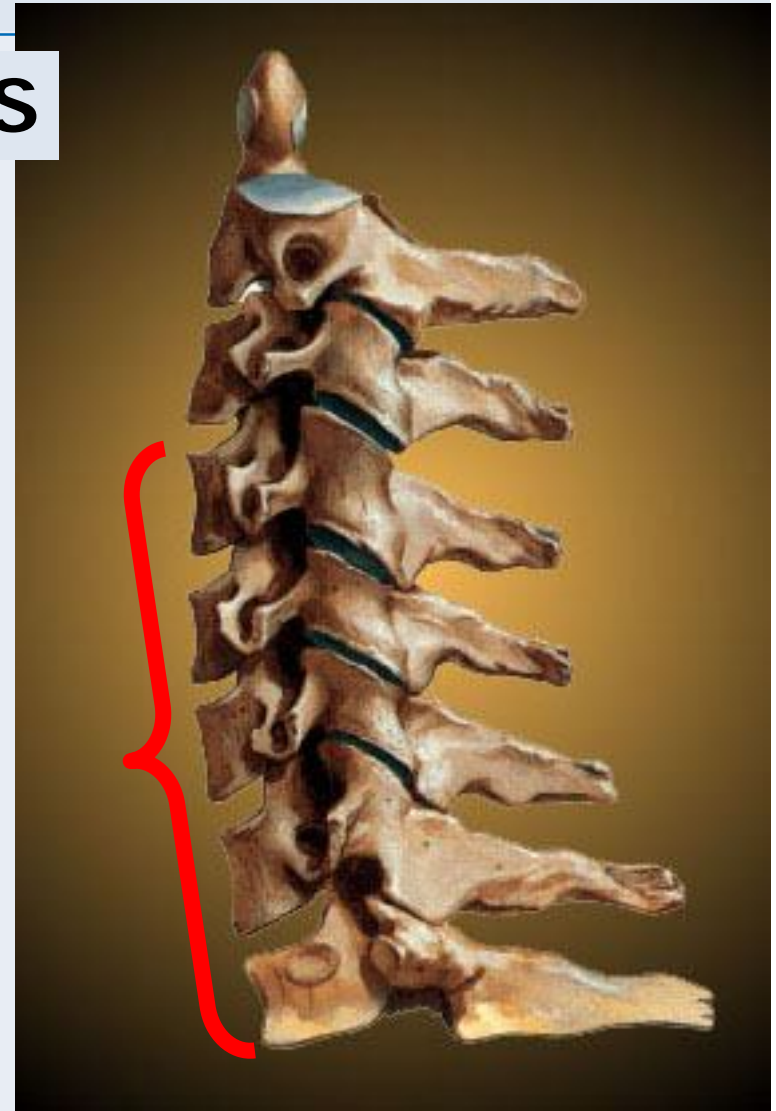

Spinal Unit , Tripode , Bordeaux , FRANCE

## POSTERIOR SURGERY

---

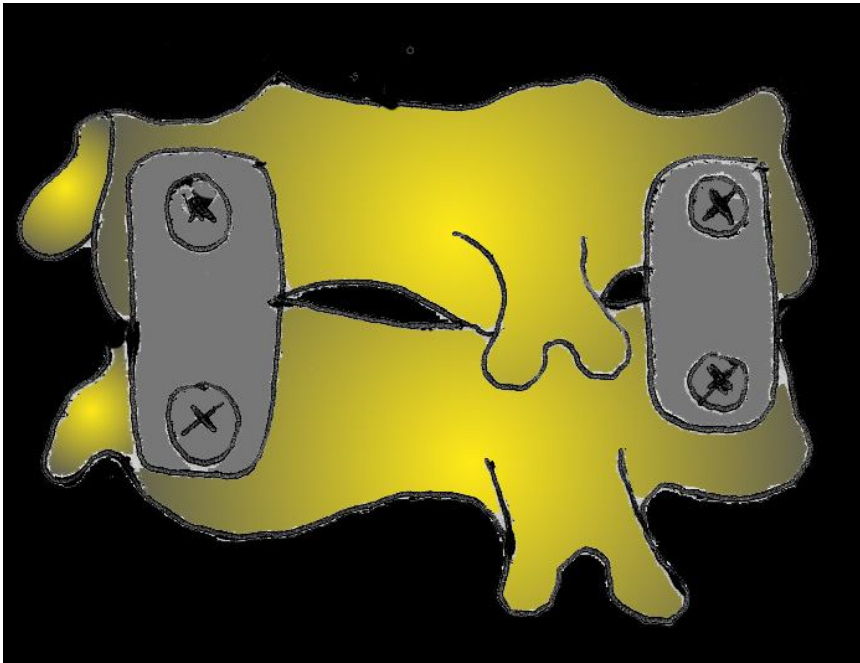

## COMBINED SURGERY

## ANTERIOR SURGERY

---

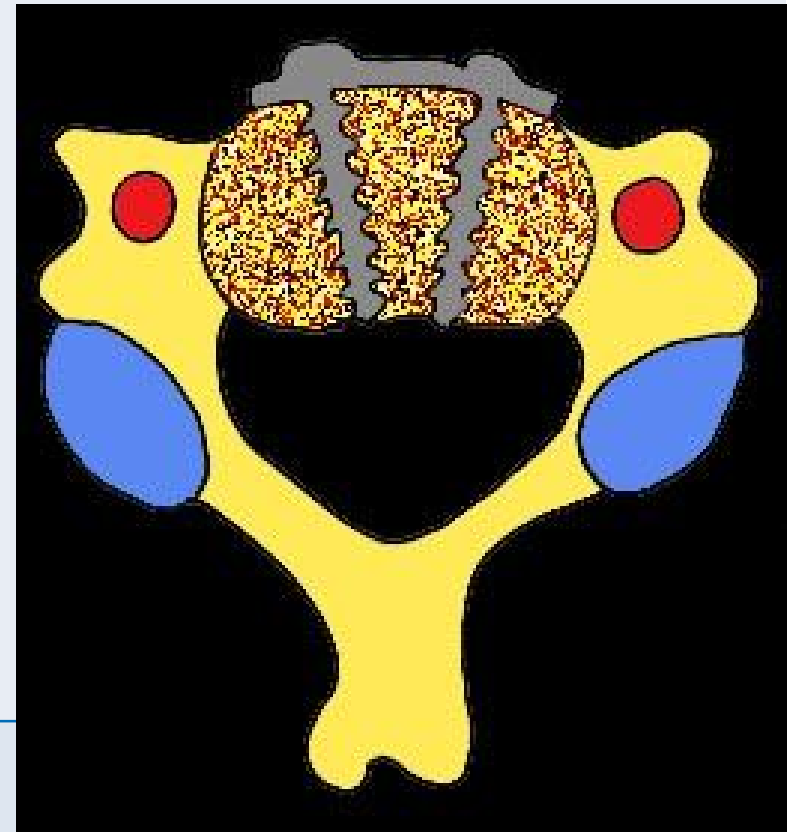

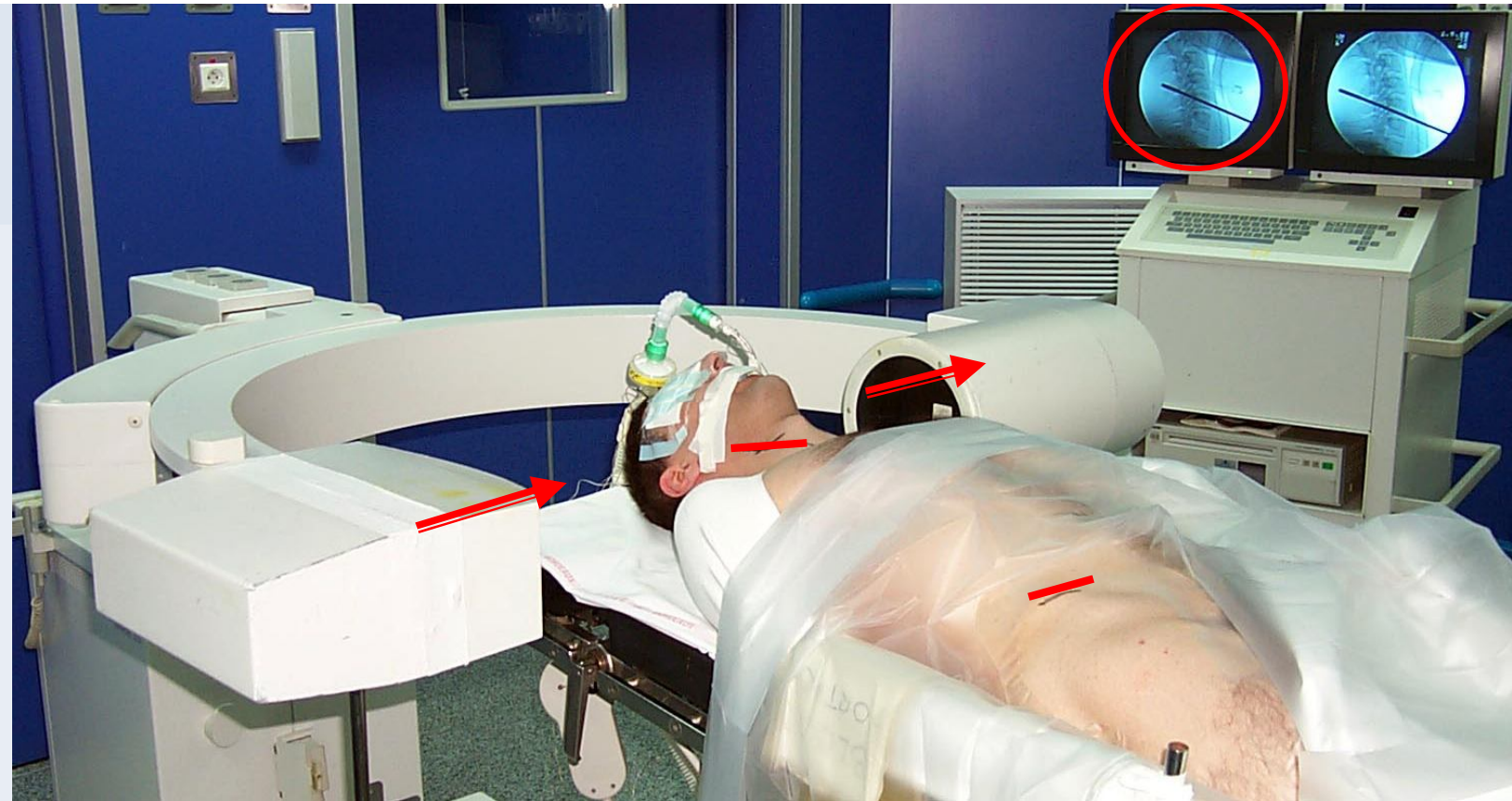

## ADVANTAGES OF THE ANTERIOR APPROACH



- No turning of the patient required
- Direct exposure of the body and discs
- Interbody arthrodesis
- Stabilization by screw-plate system



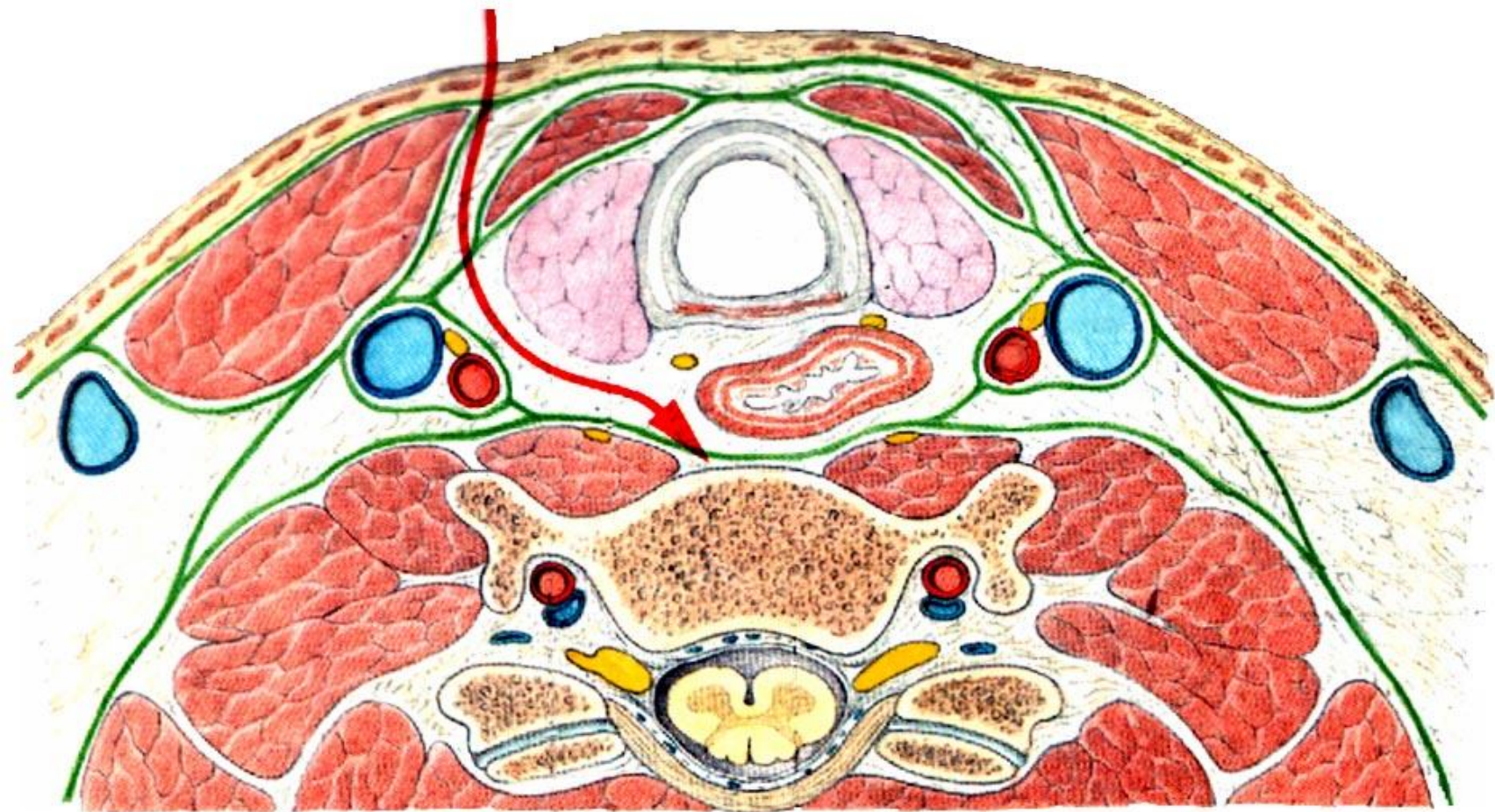



# RIGHT APPROACH

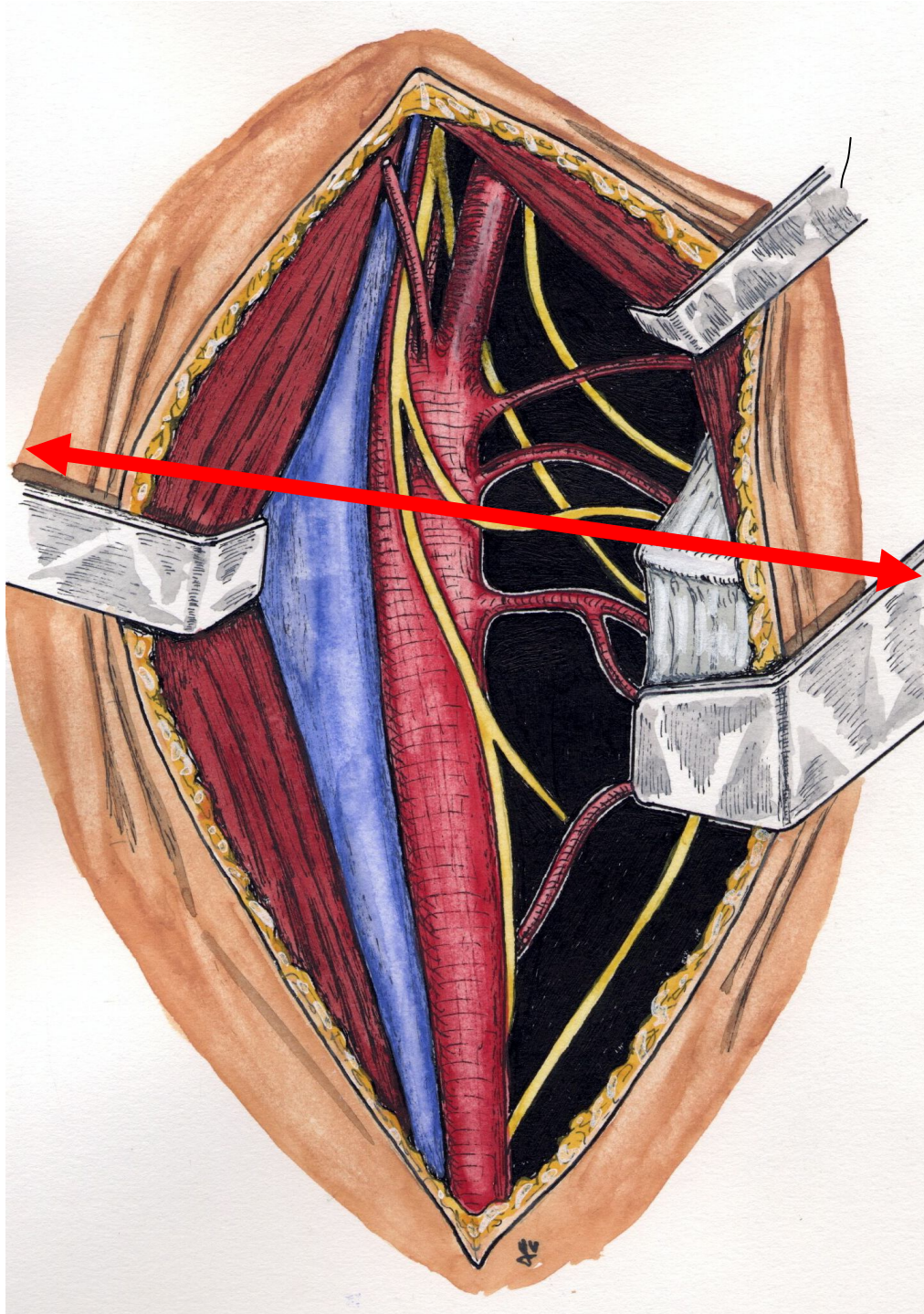

# Graft without internal fixation

**STAUFFER**

100% instability (16 c.)

**GREGORY**

100% Graft displacement

**BOHLMAN**

Single level:5% non union

Multiple level:15% non union

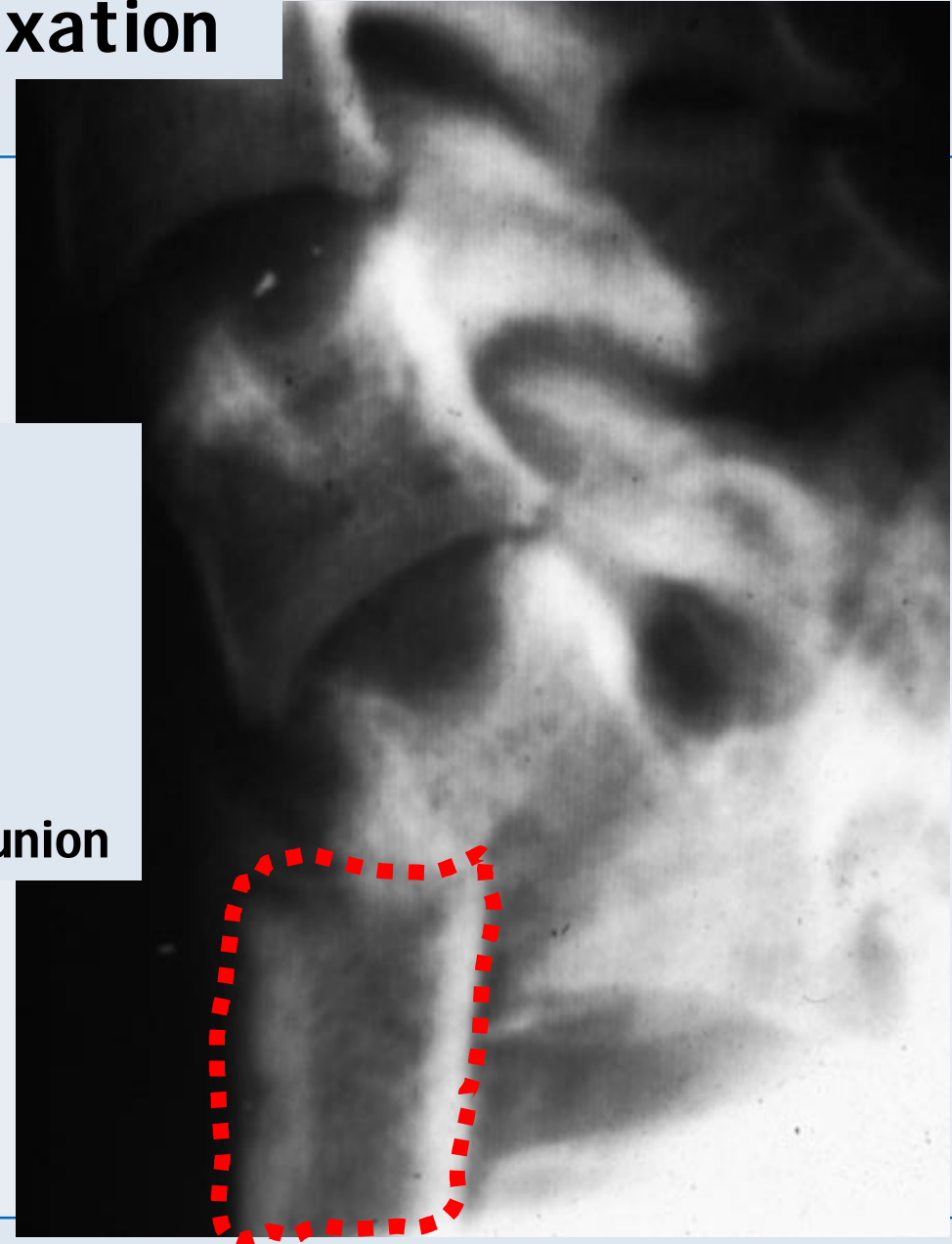



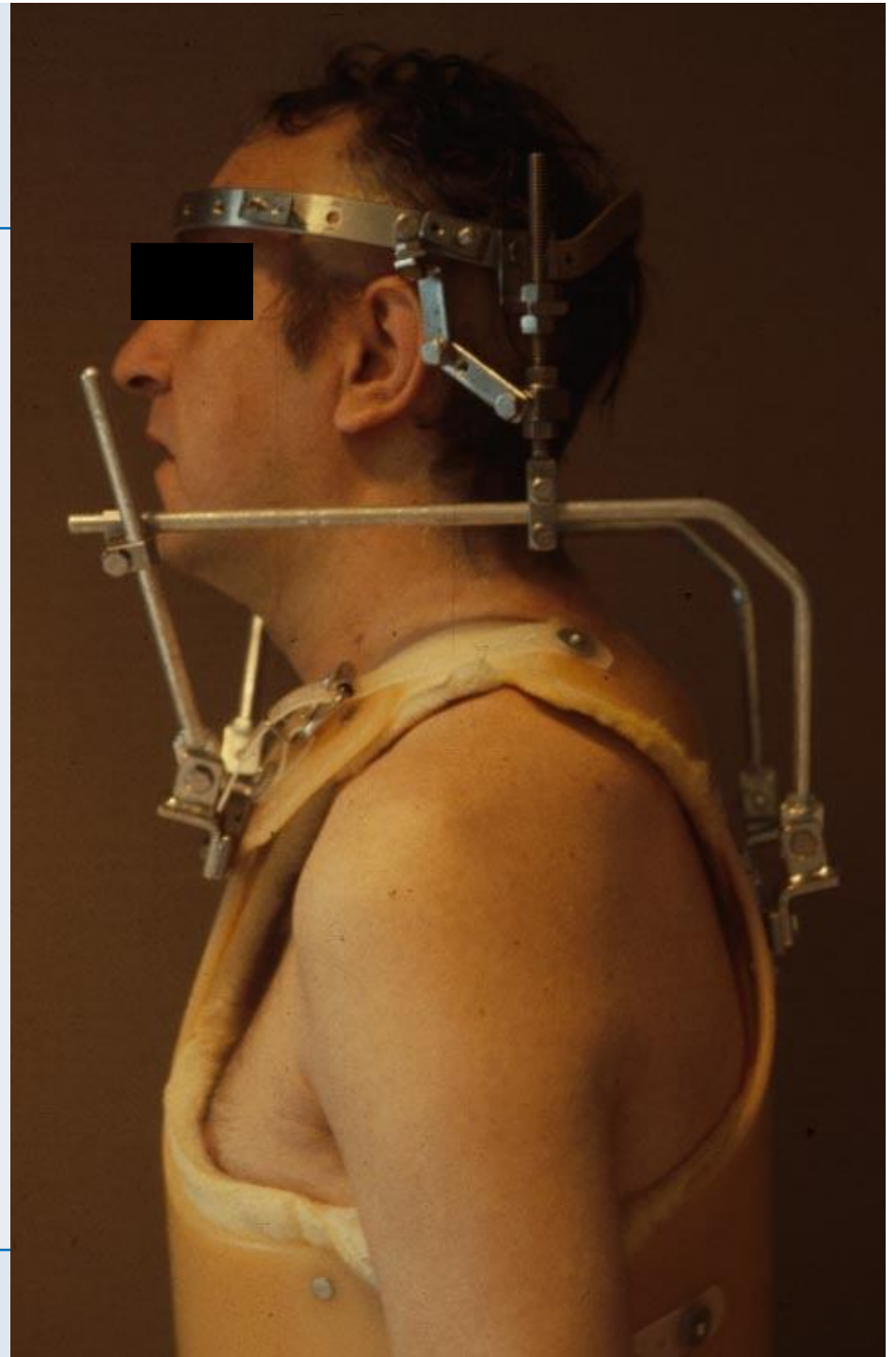



# Internal Fixation

OROSCO (1970)  
SENEGAS (1971)  
TSCHERNE (1979)  
BOELHER (1979)  
CASPAR (1982)  
MORSCHER (1986)

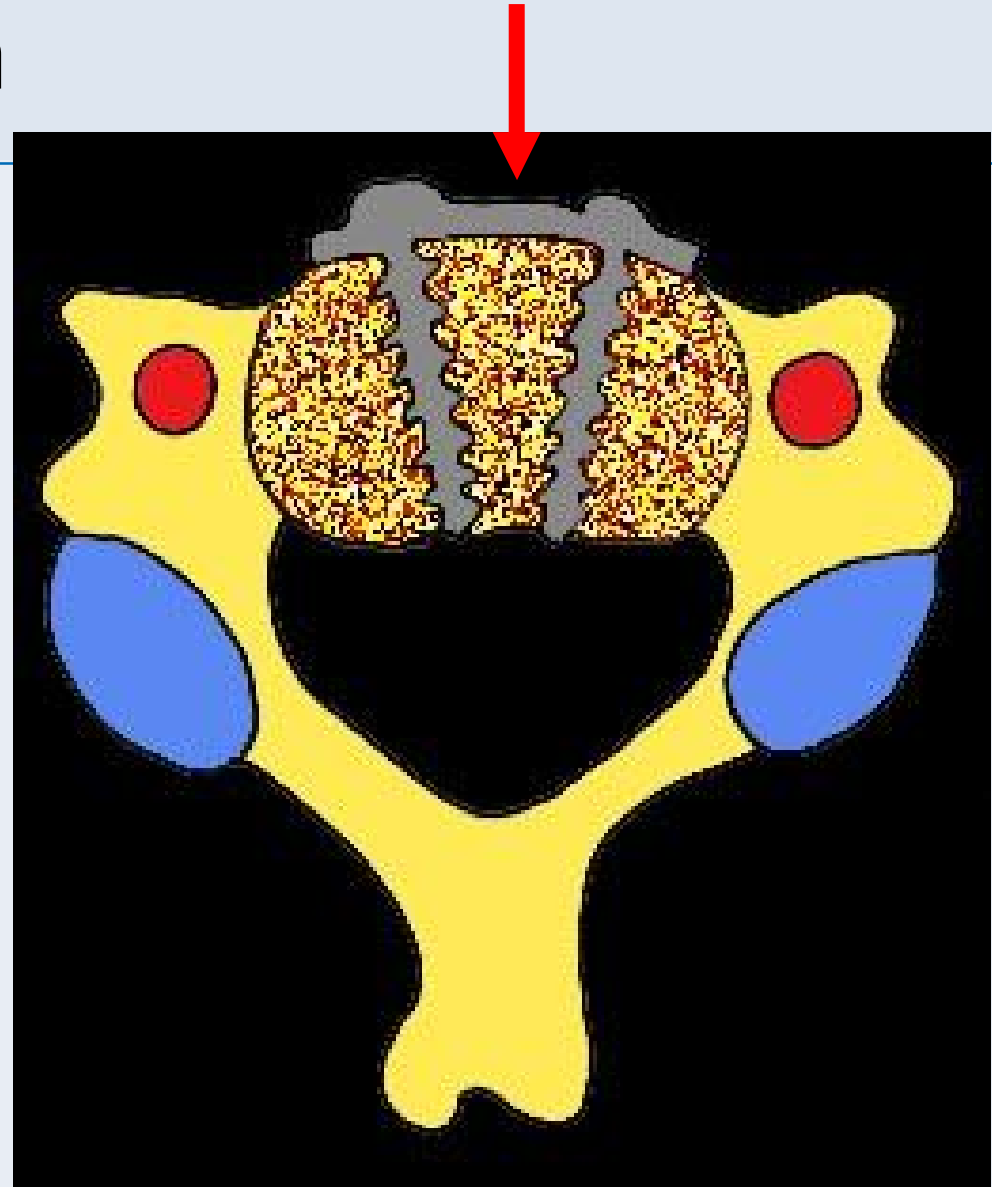

**1979 - 1999: 597 cases**

Dislocation and severe sprains	304	(51%)
Tear drop	119	(20%)
Burst fractures	118	(20%)
Others fractures arc post. (pillar, fracture separation of the pillar)	53	( 9%)

Tetraplegia	435	(73%)
Without neural deficit	162	(27%)



**TRAUMAS WITH NEUROLOGIC DEFICIT**



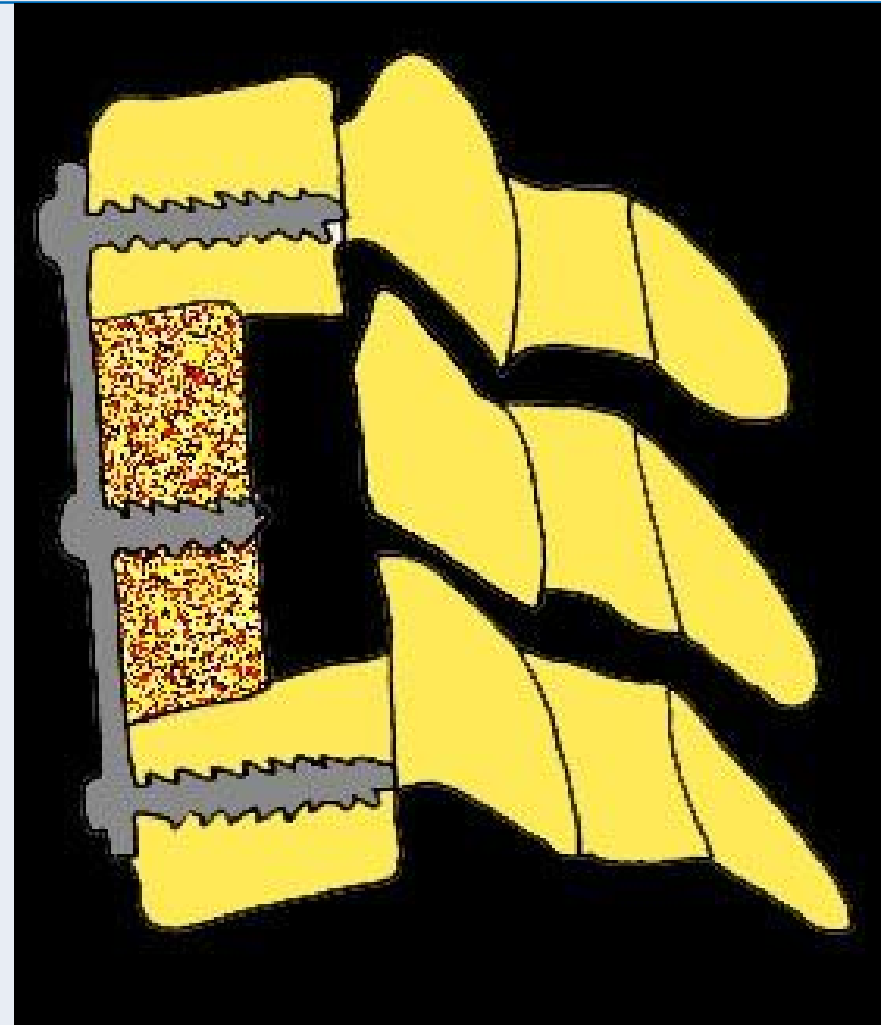
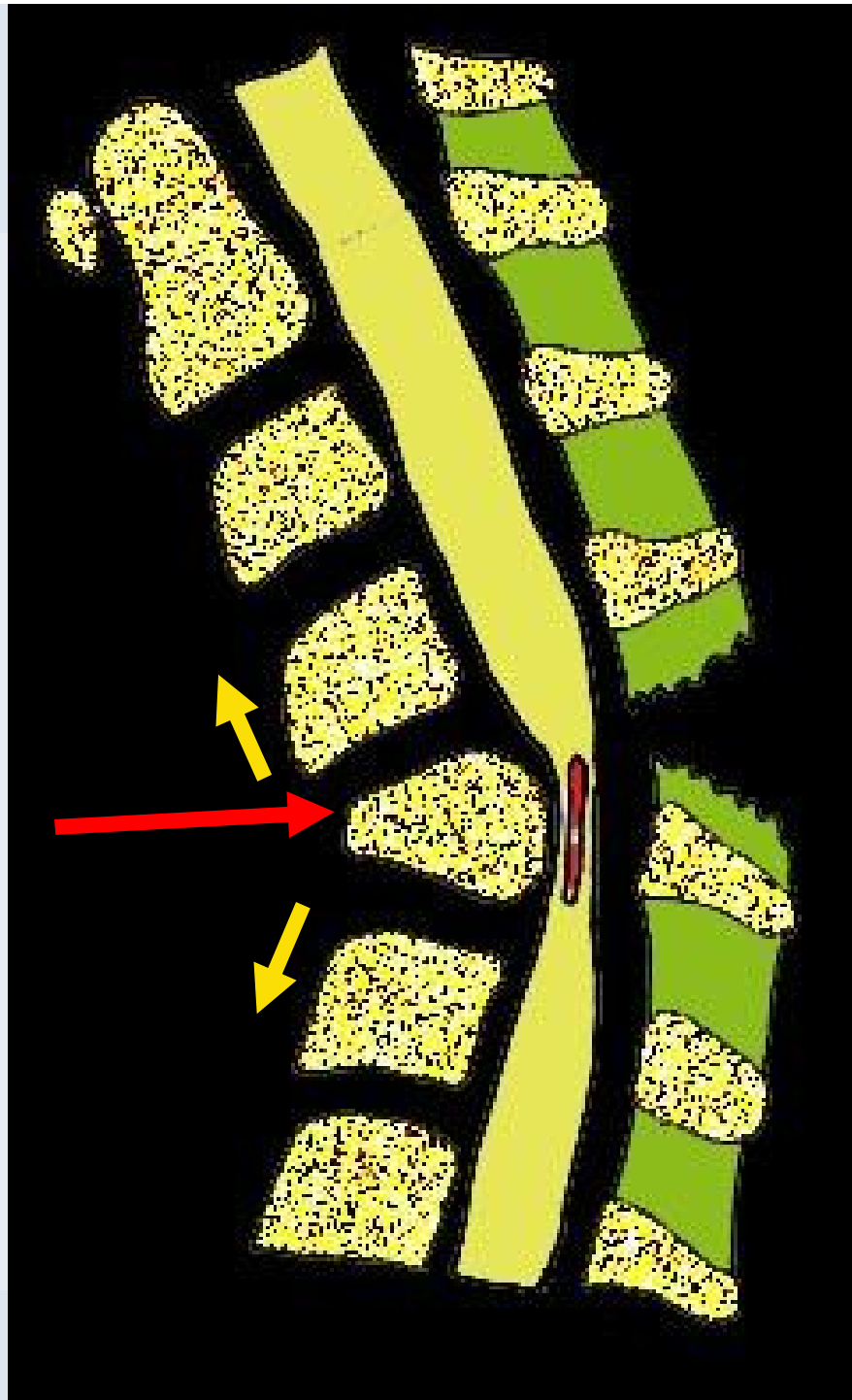

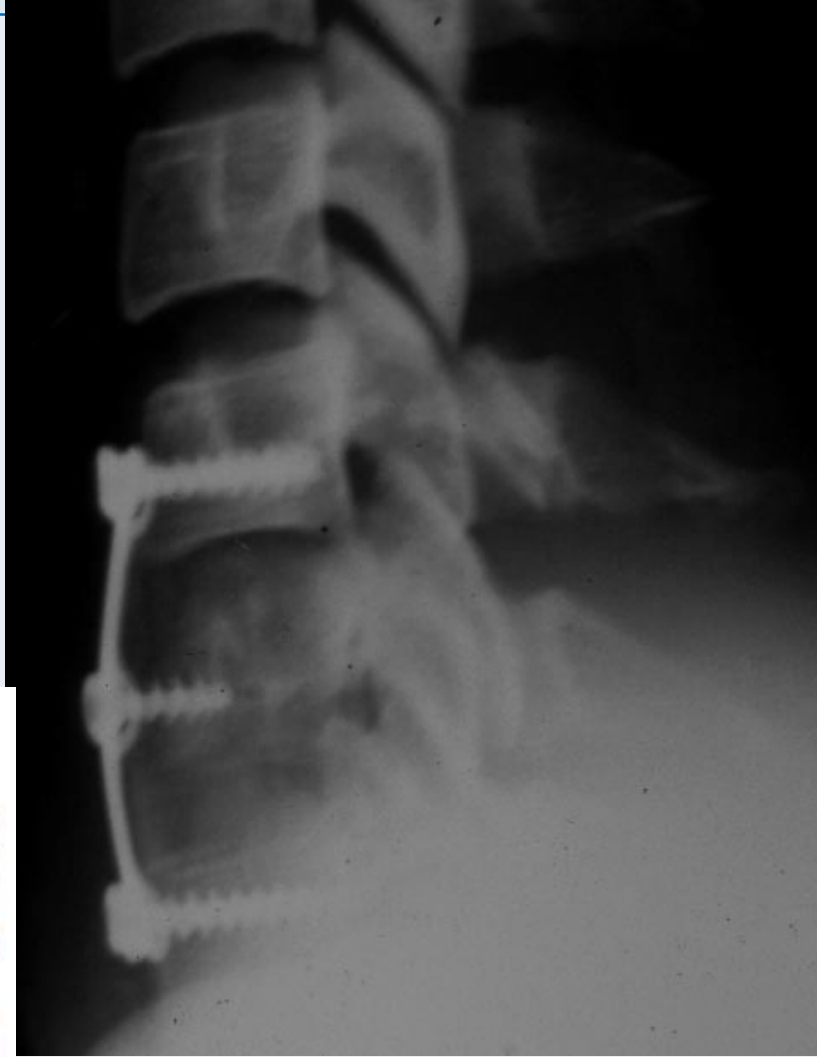
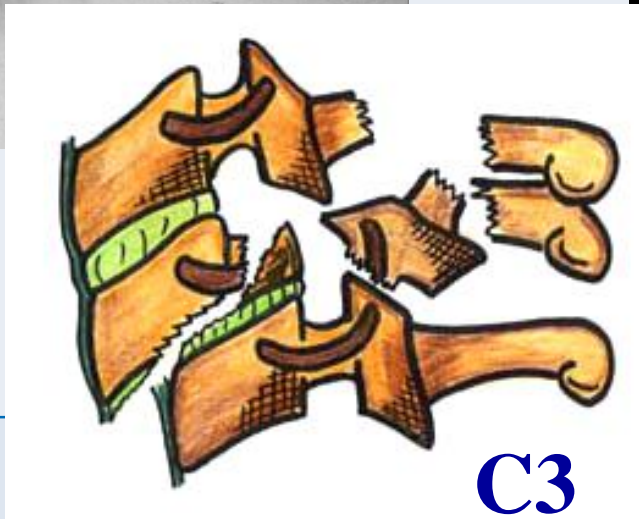
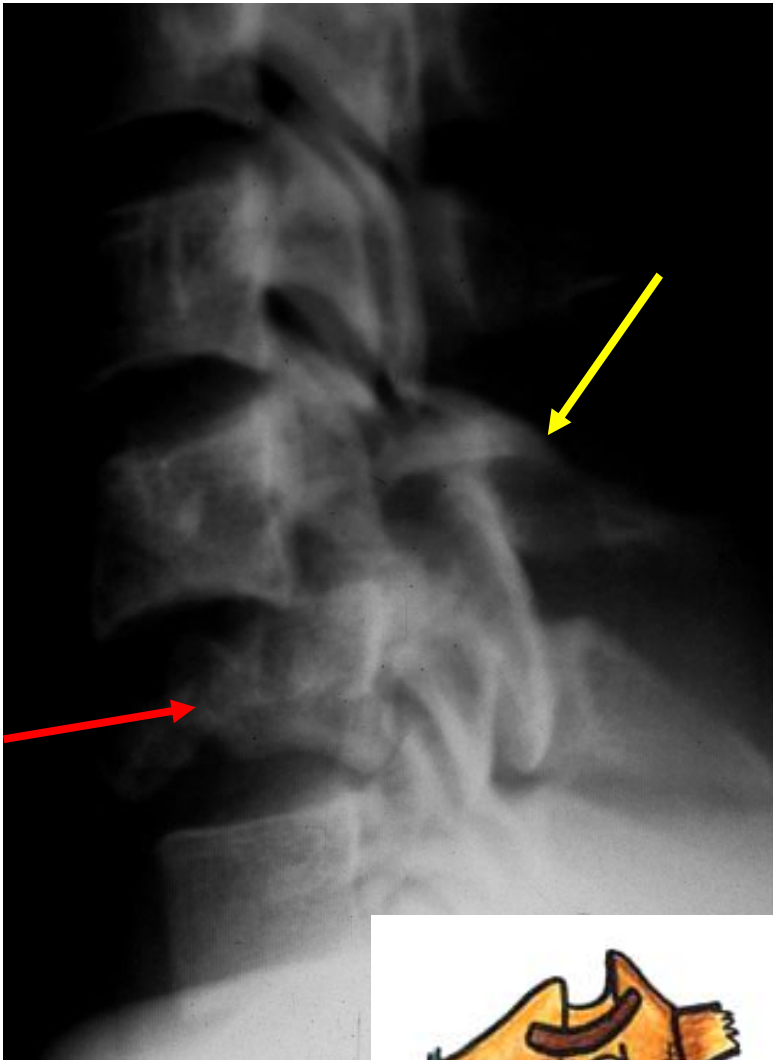

(ARGENSON)

# Hyperextension in case of Narrow Cervical Canal

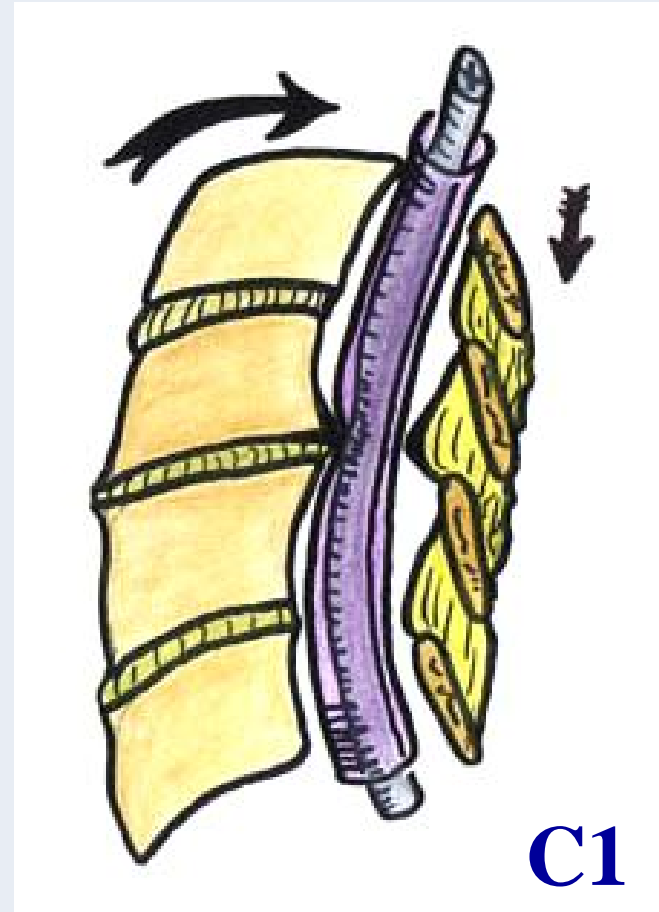





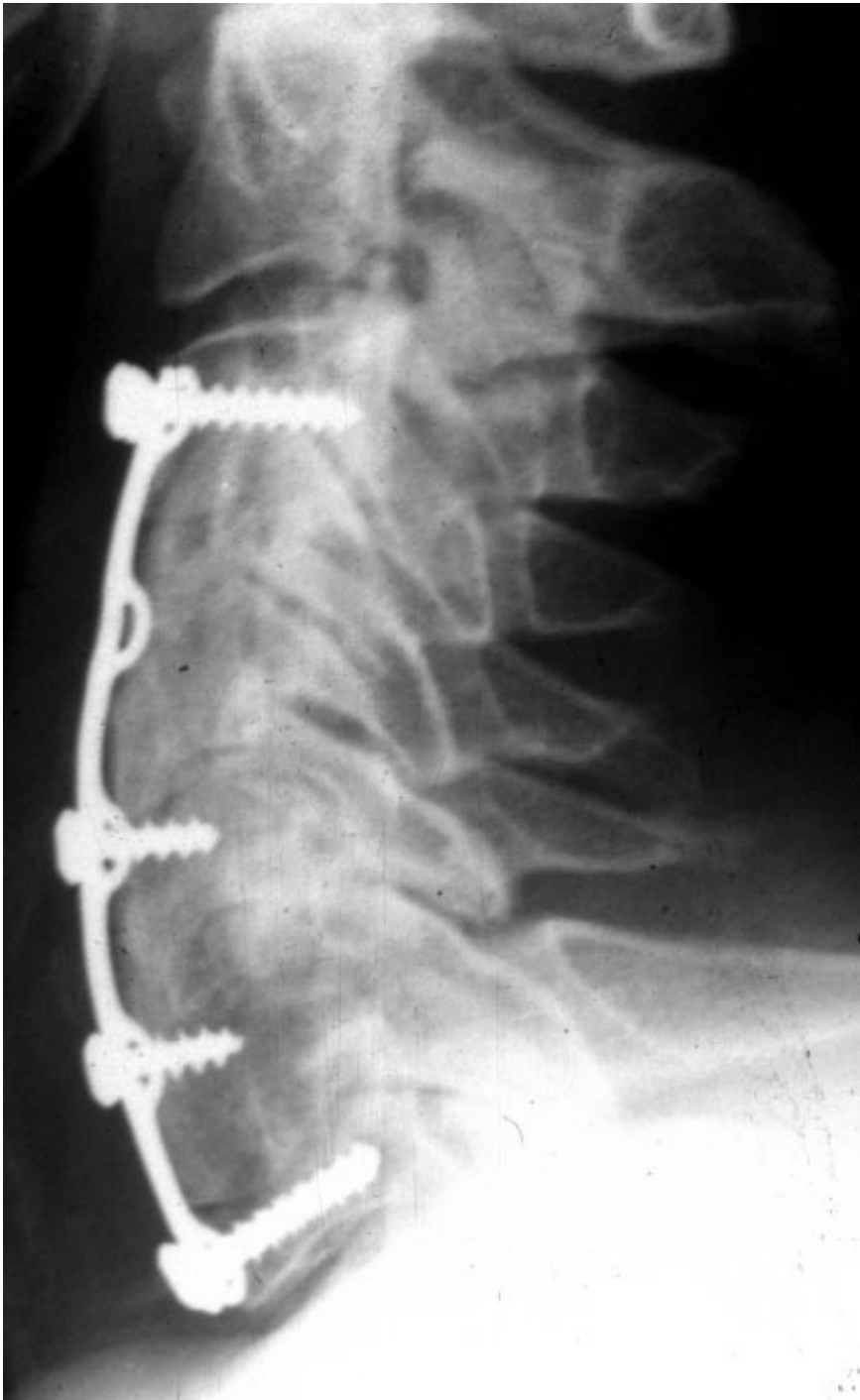

**ANTERIOR**

**SURGICAL**

**TREATMENT**

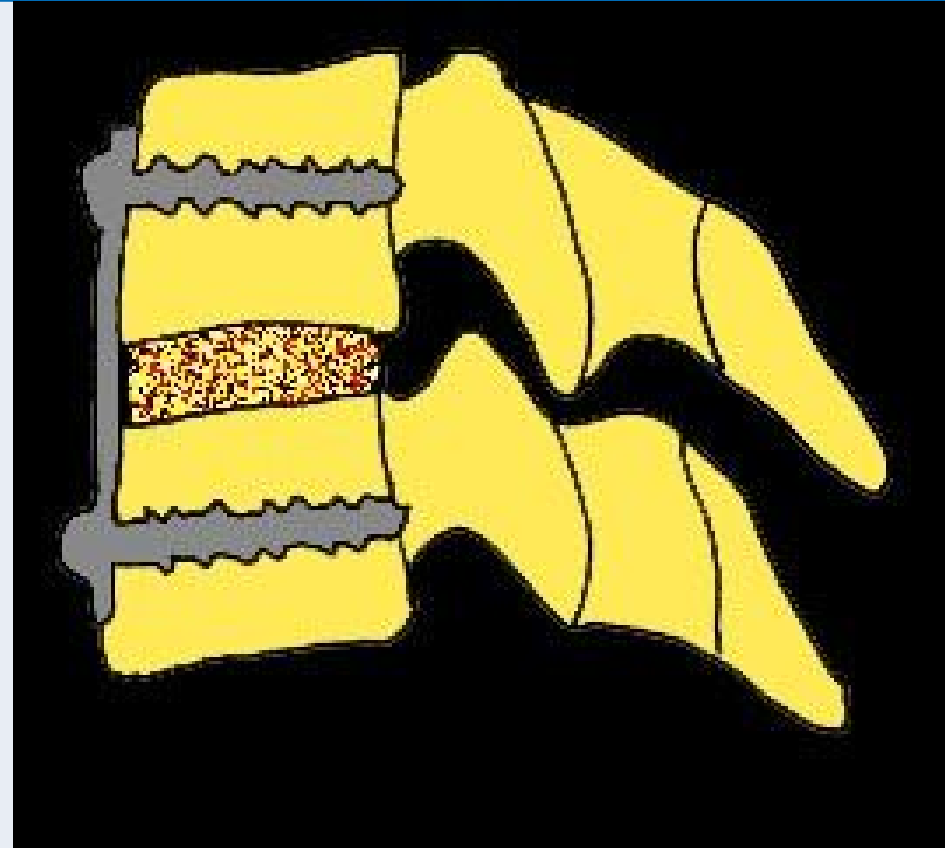

Depending on THE NATURE OF THE LESION

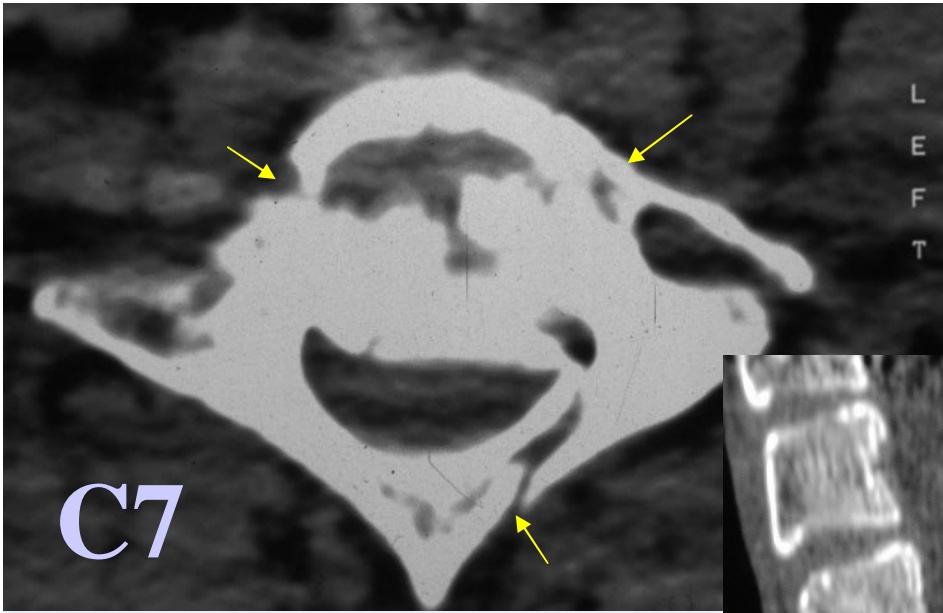

**FRACTURE TYPE BURST (A2)**



**TEAR DROP**

**FRACTURE**



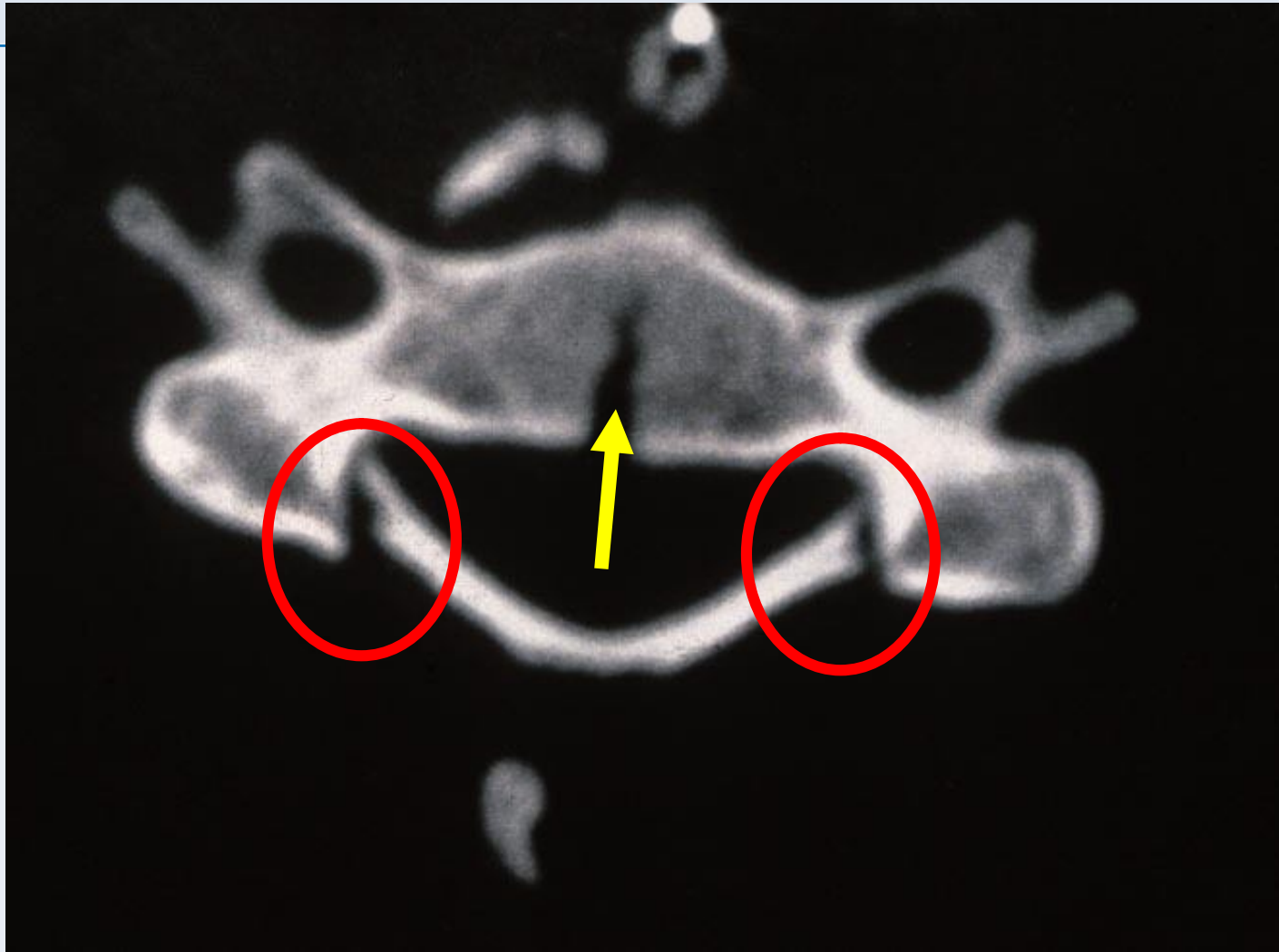

60 CASES

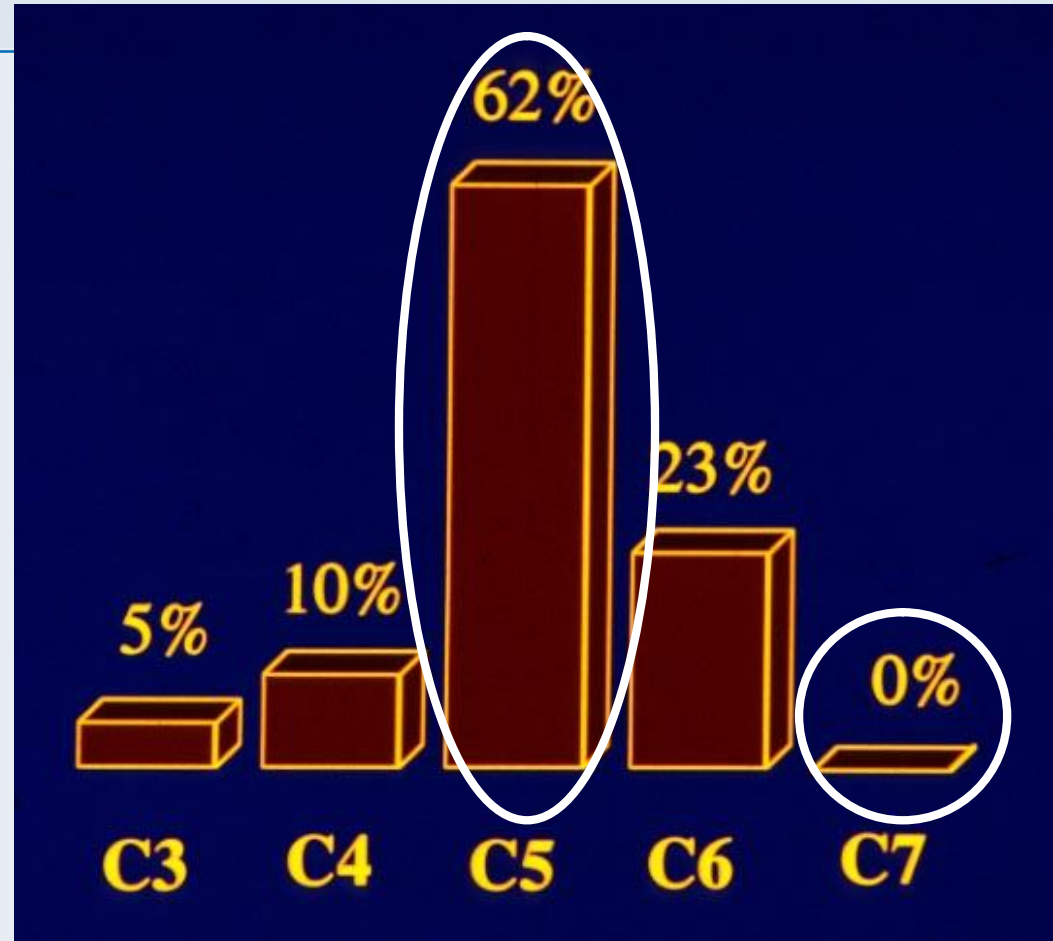
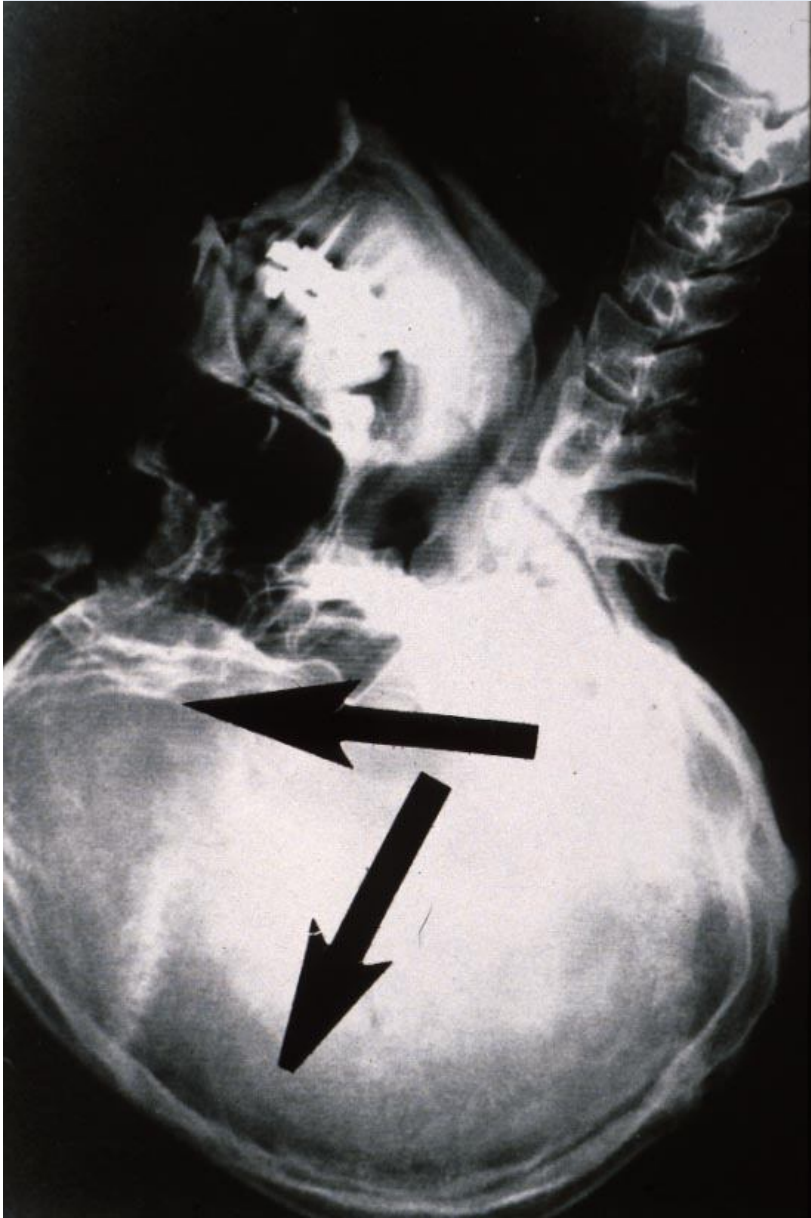

Luc CARI OU Thesis , 1996

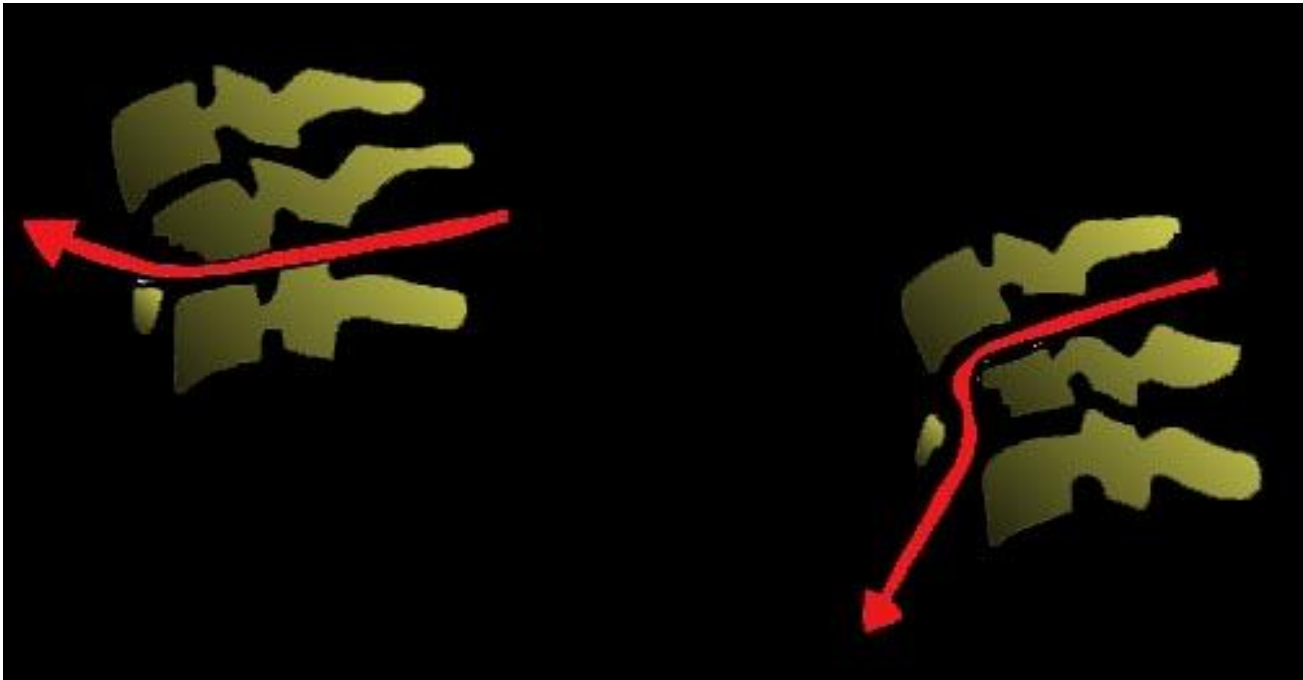

## DISCOGRAPHY





**NEGATIVE**

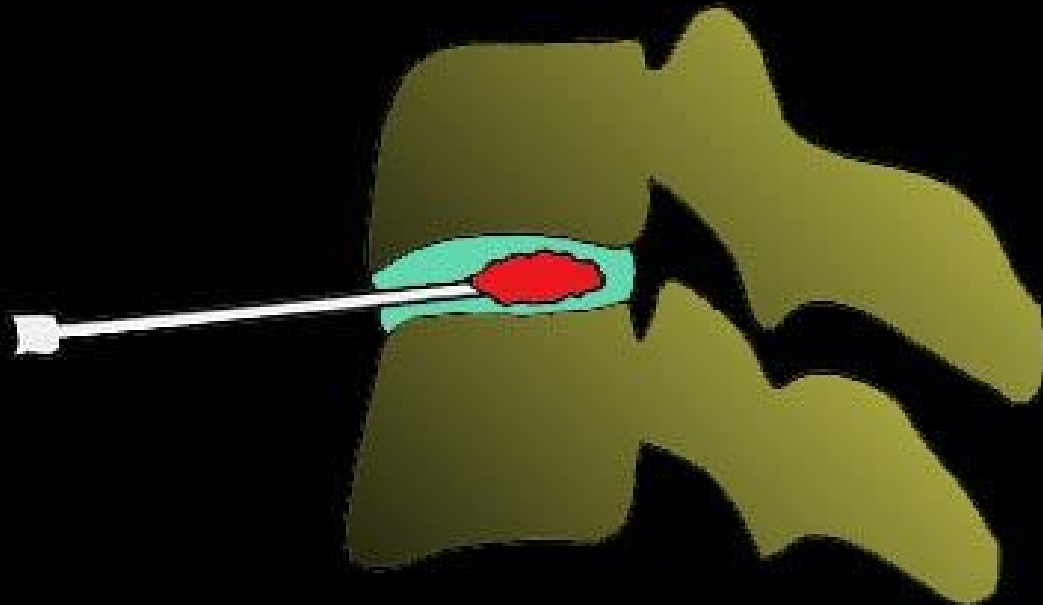

**POSITIVE**

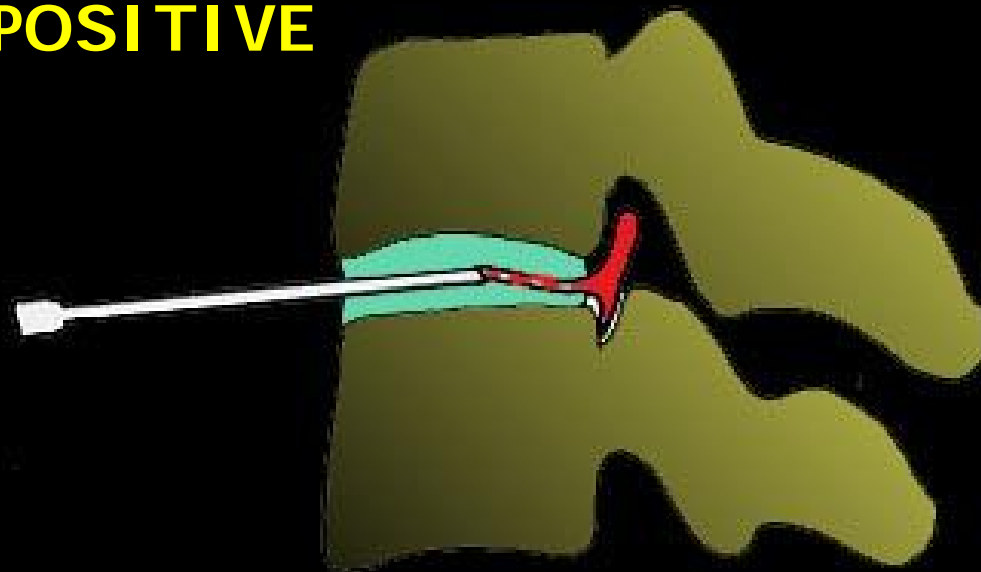

**IF NEUROLOGIC DEFICIT**

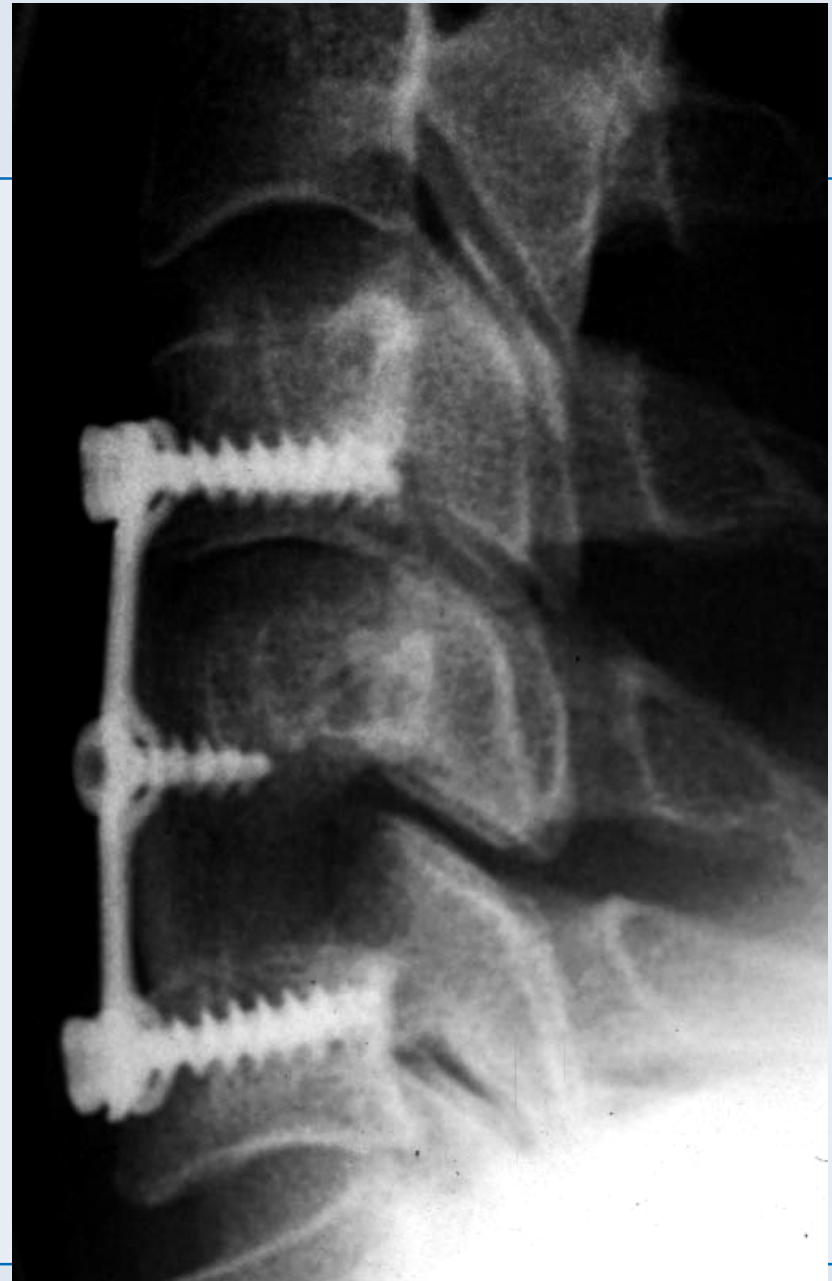

**CORPECTOMY**

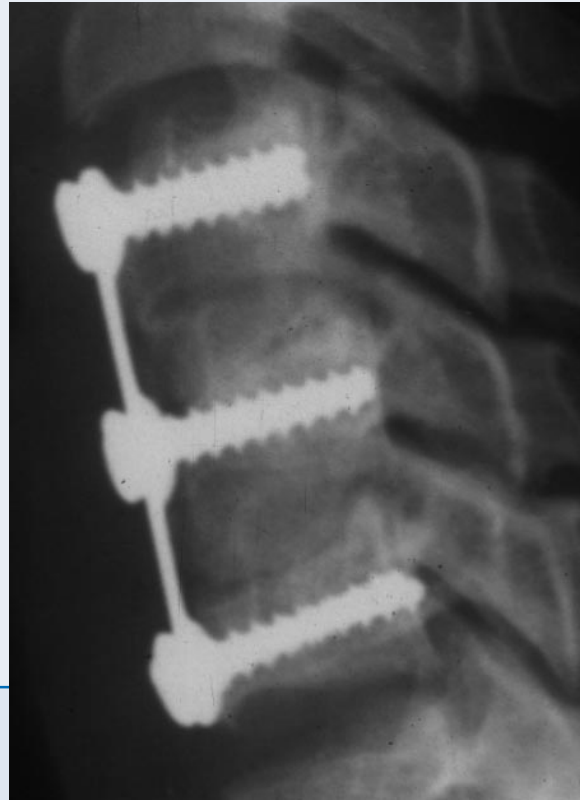
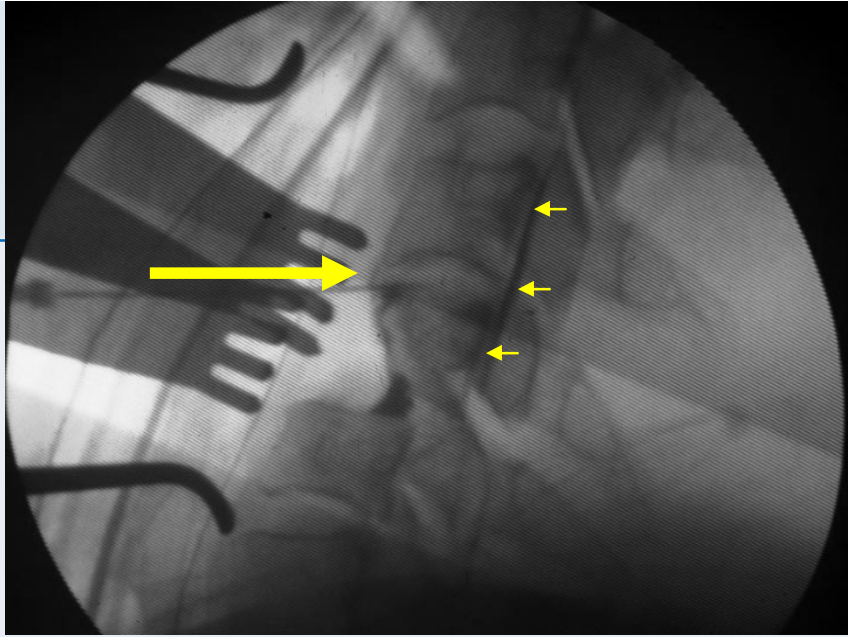

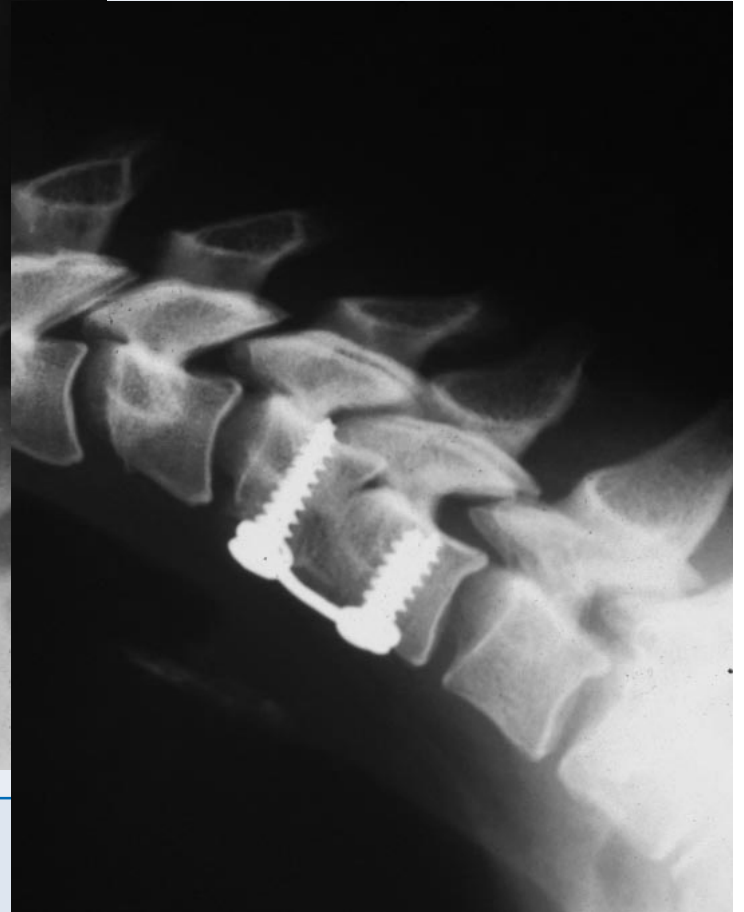
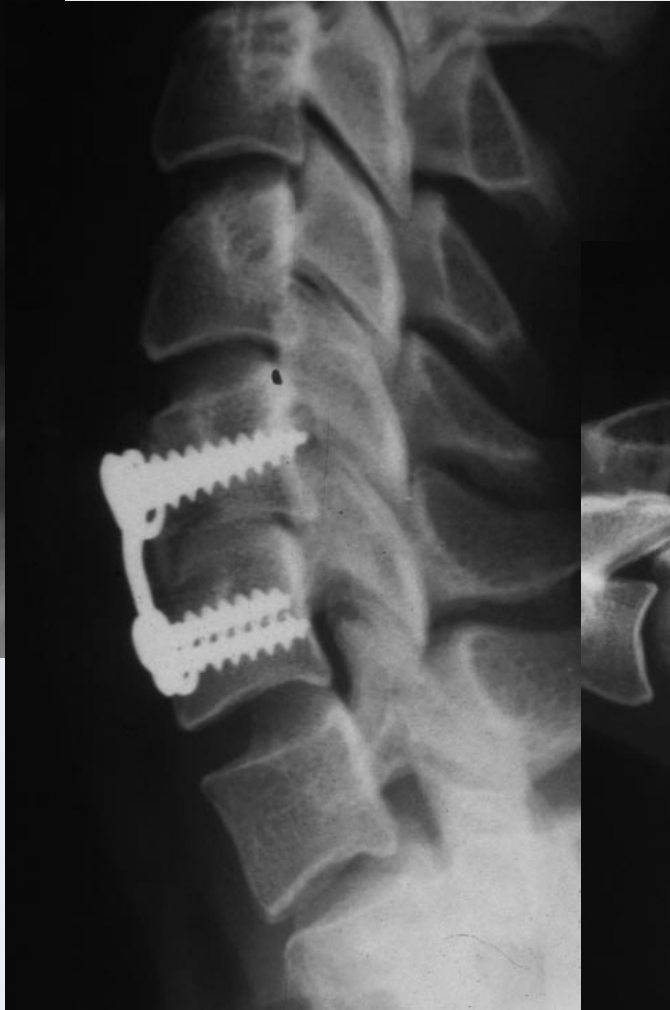



# **BORDERLINE INDICATIONS**

---

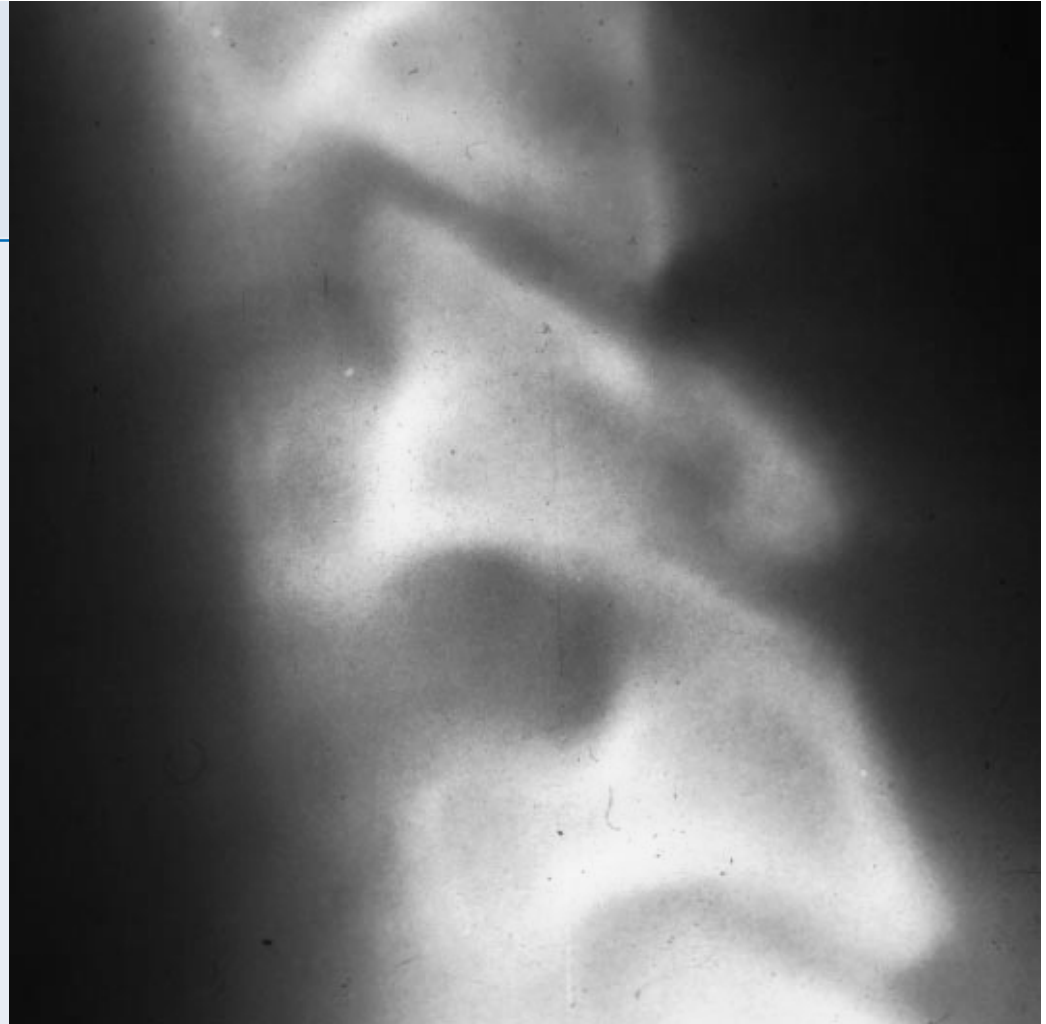

**. Articular process fracture**

**Articular mass fracture separation**

---

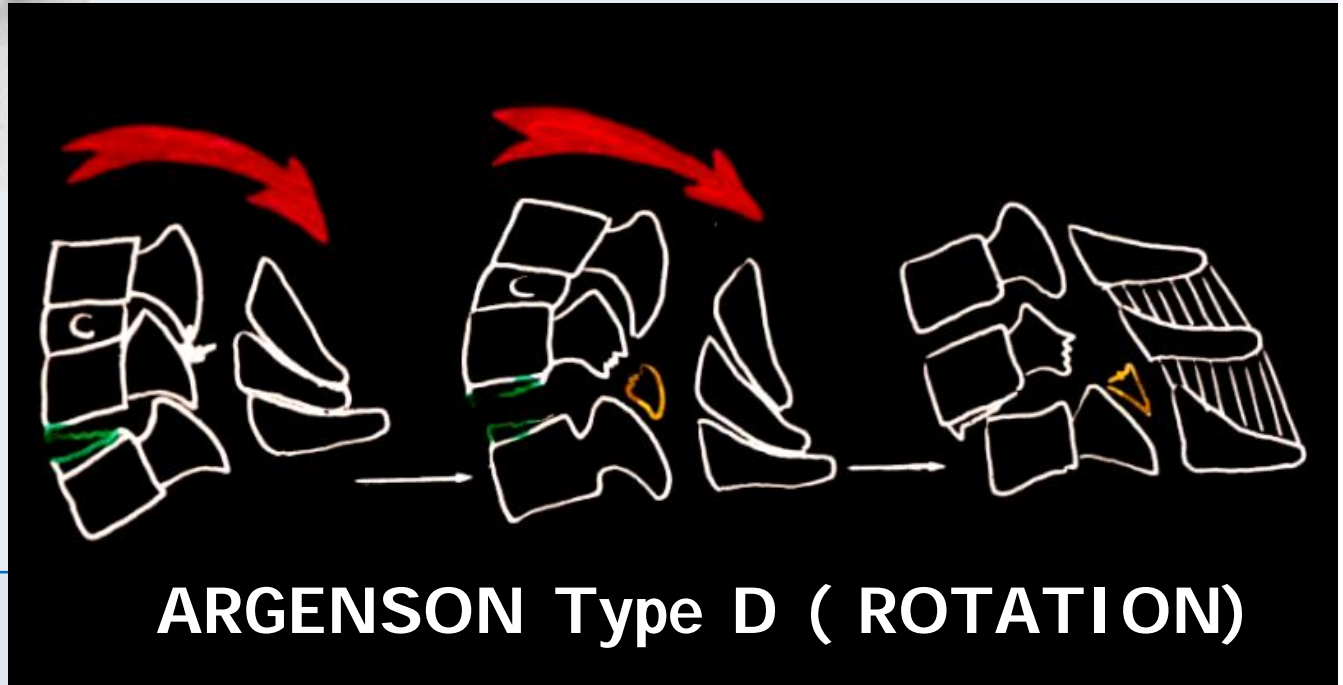
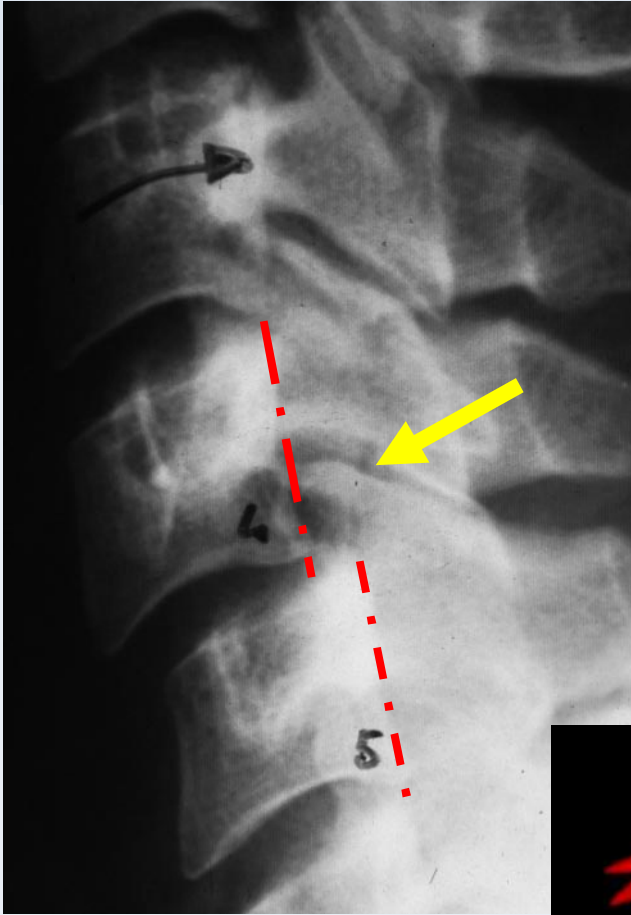

**ARGENSON Type D ( ROTATION )**



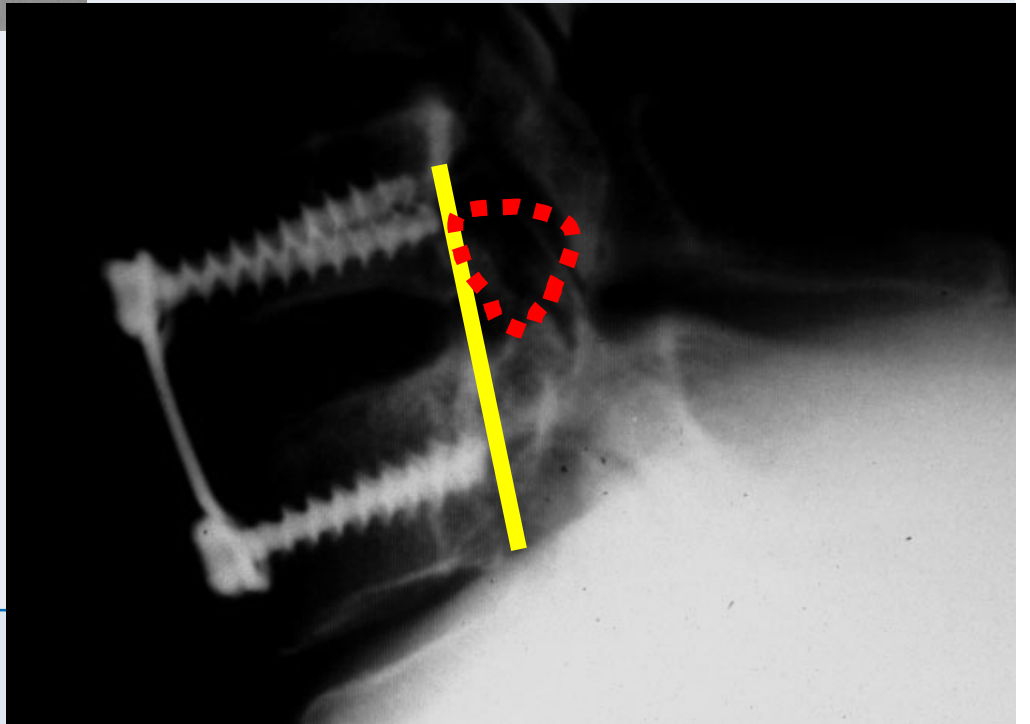
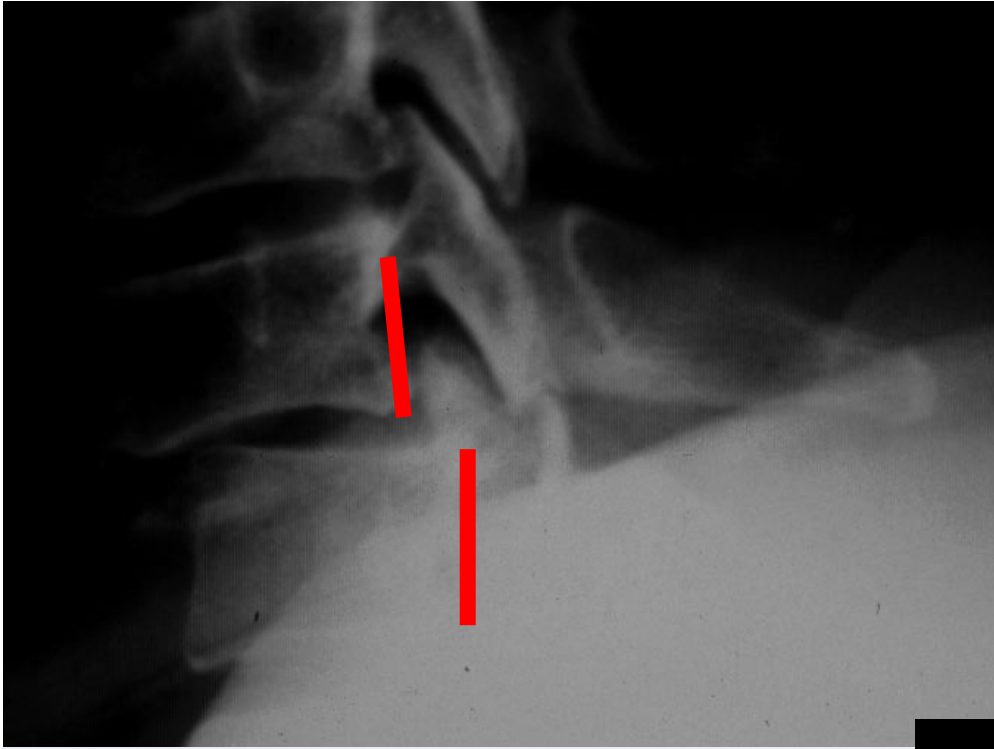



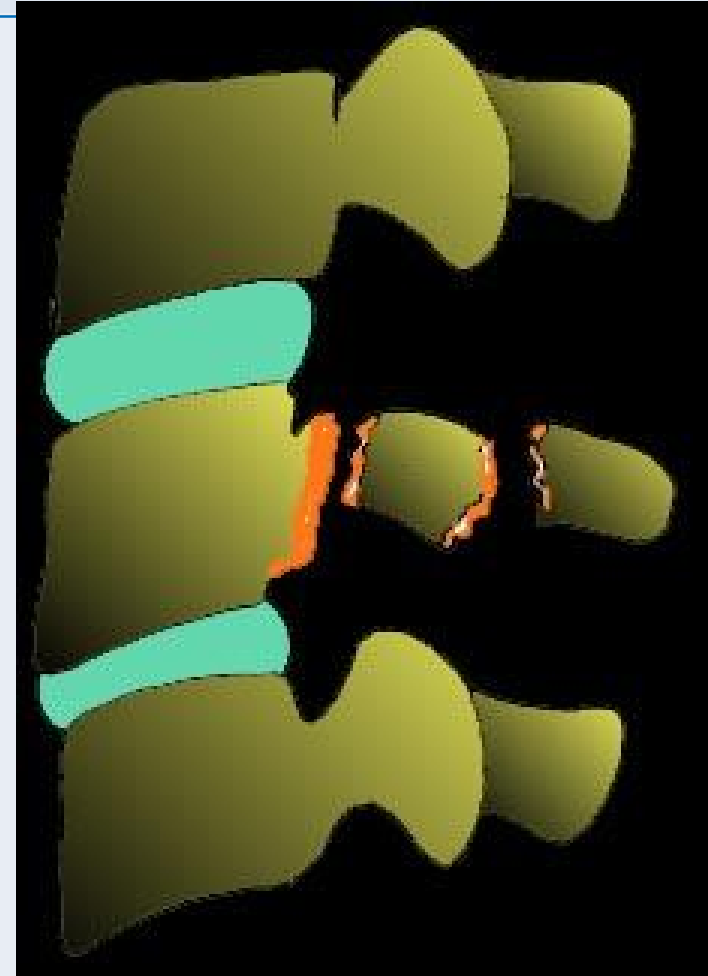
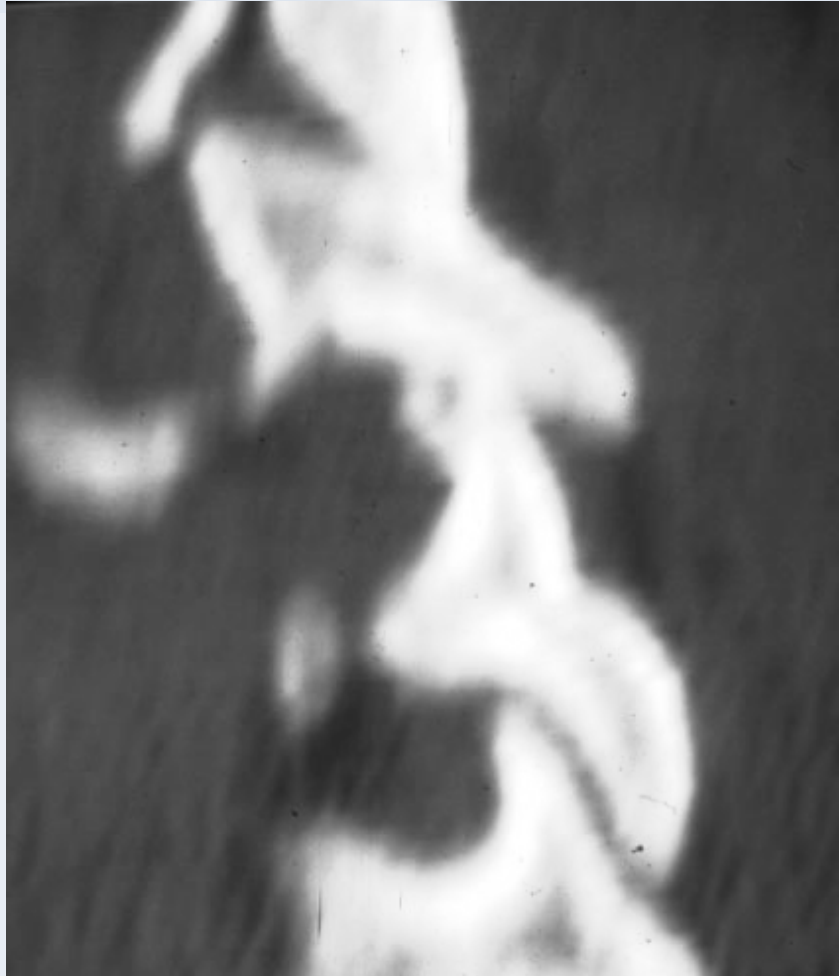

**ARTICULAR MASS FRACTURE SEPARATION**

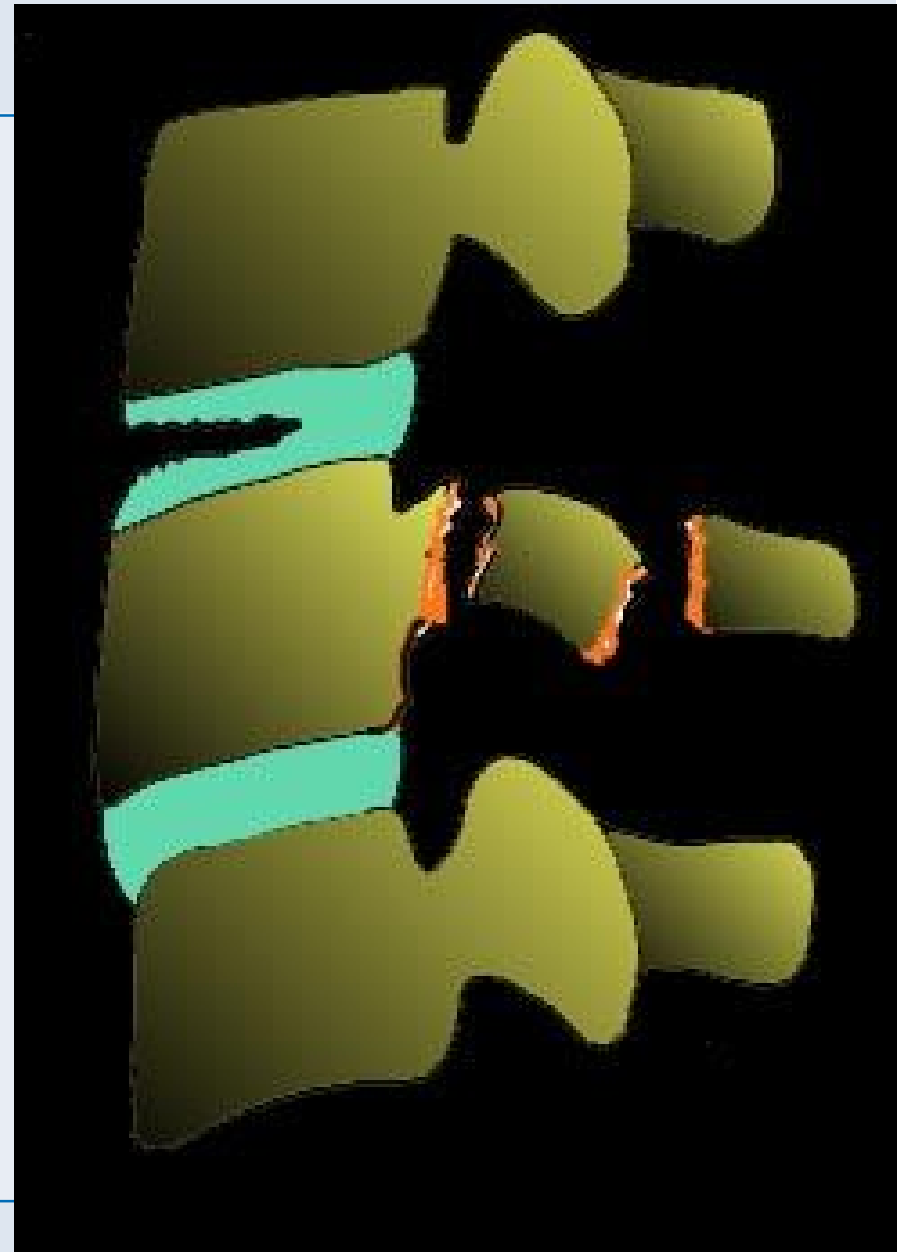
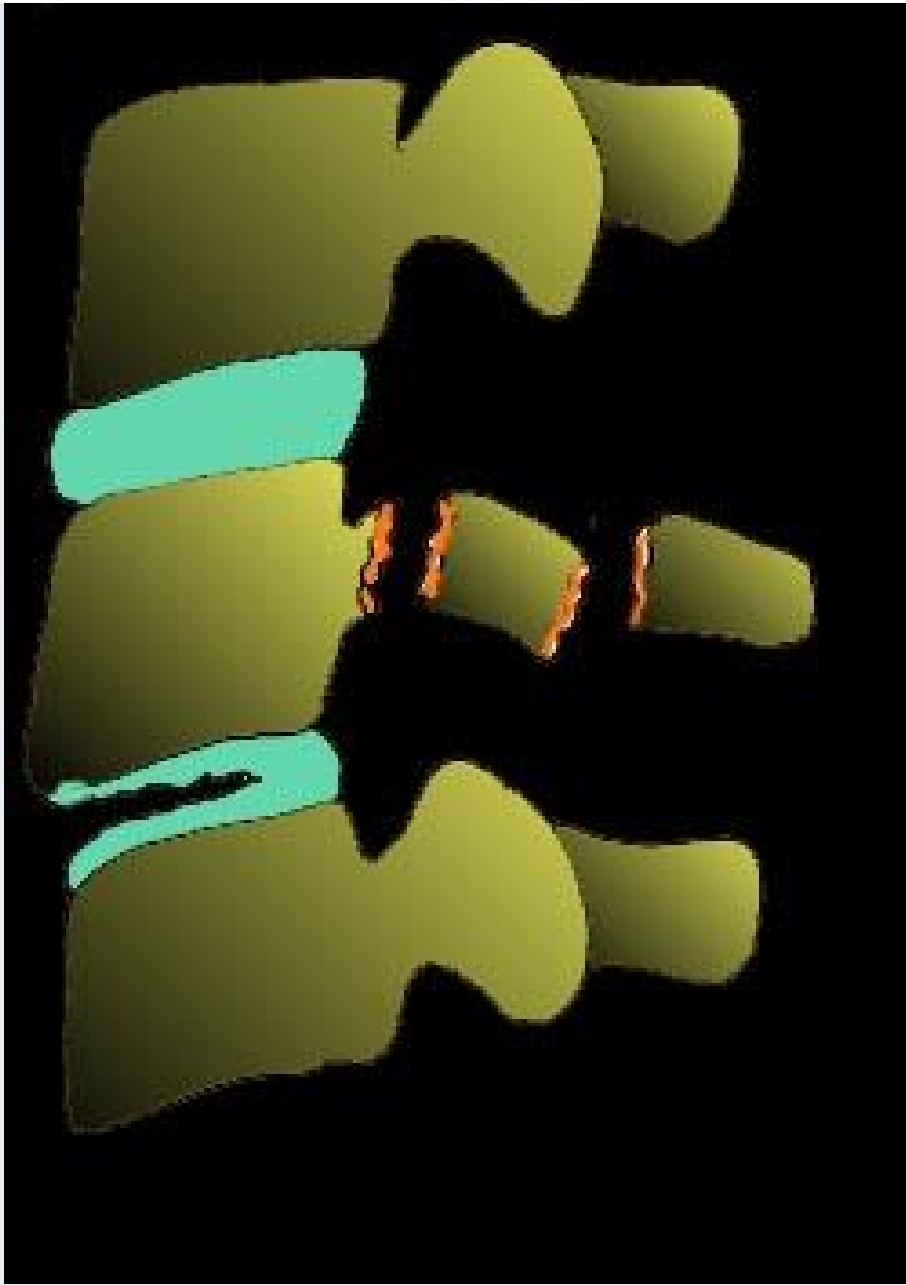

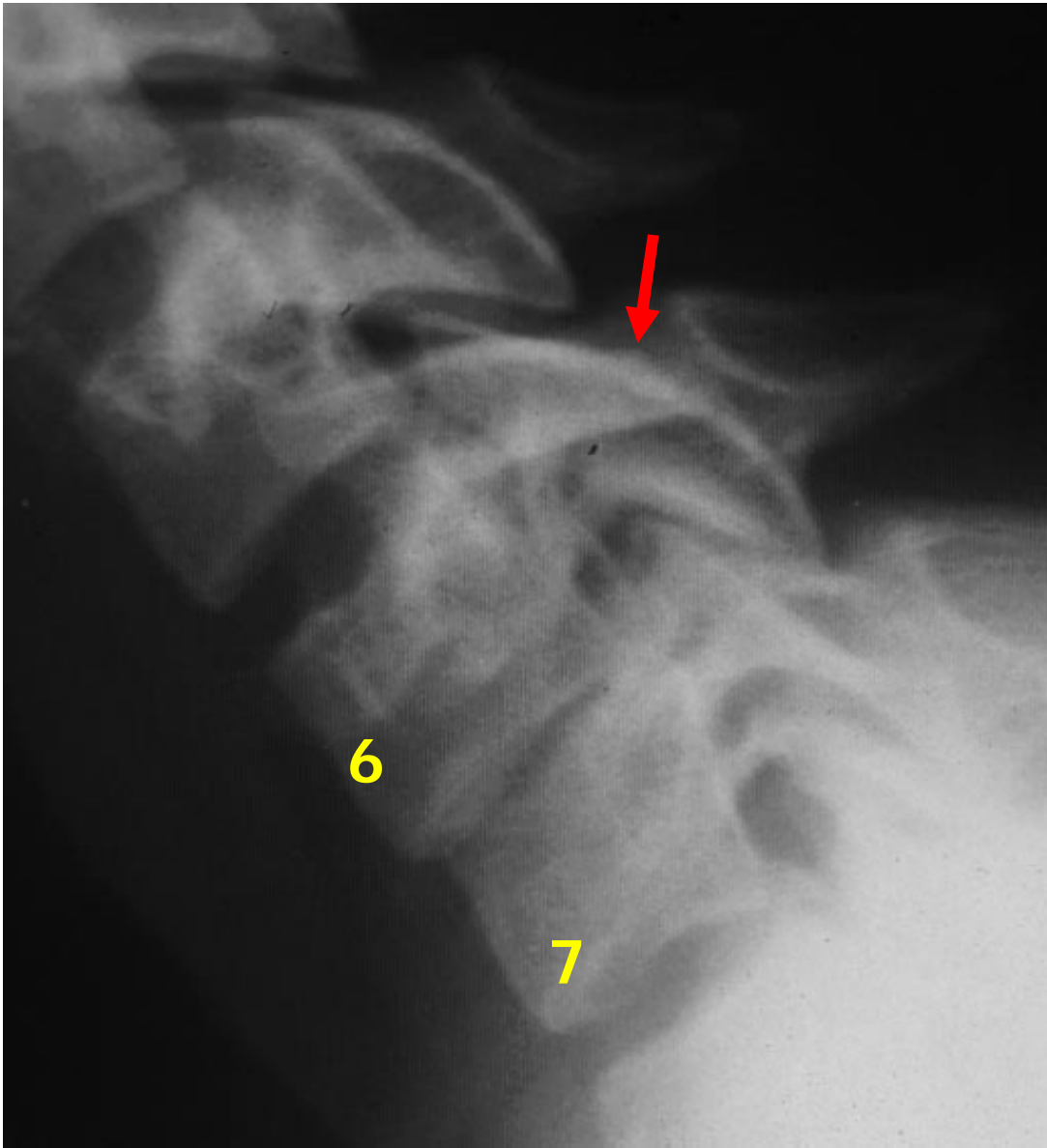

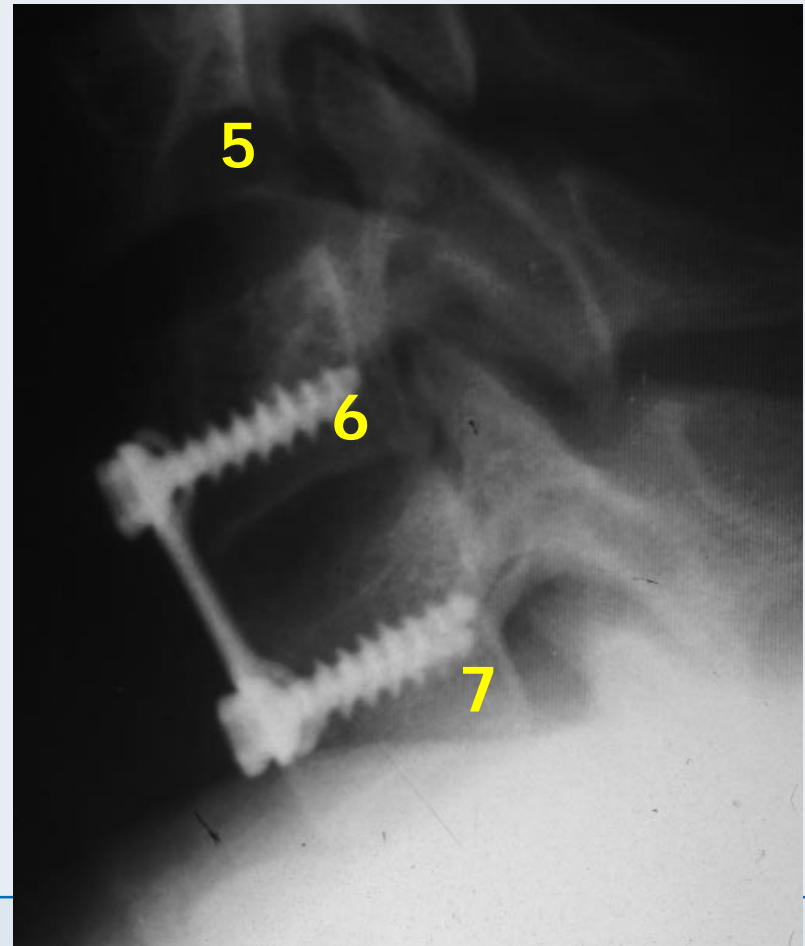
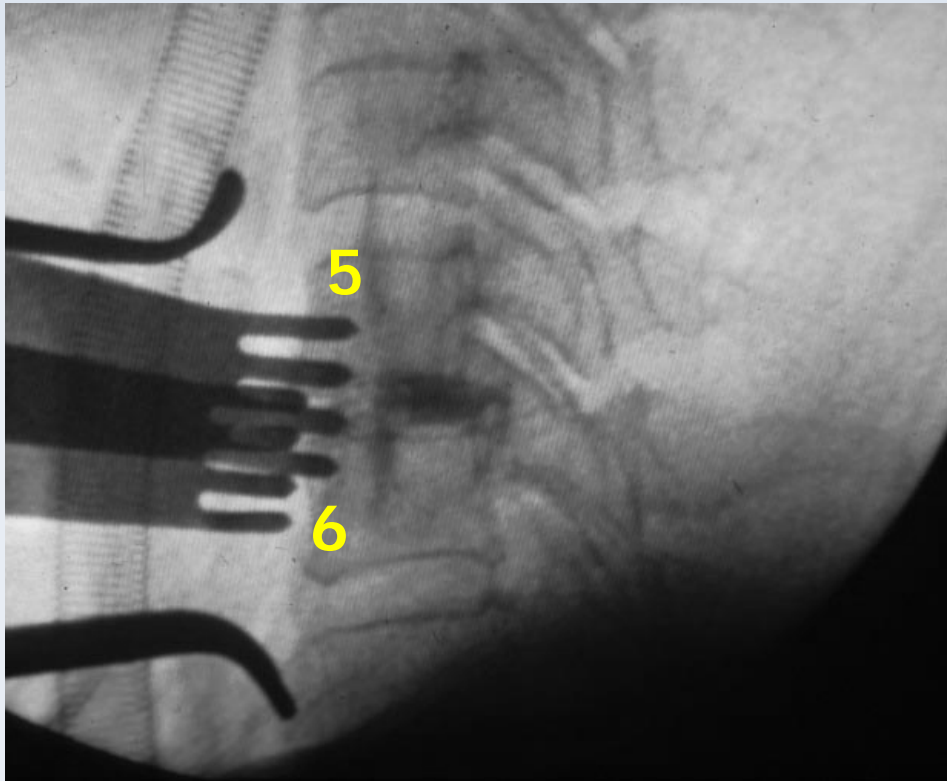

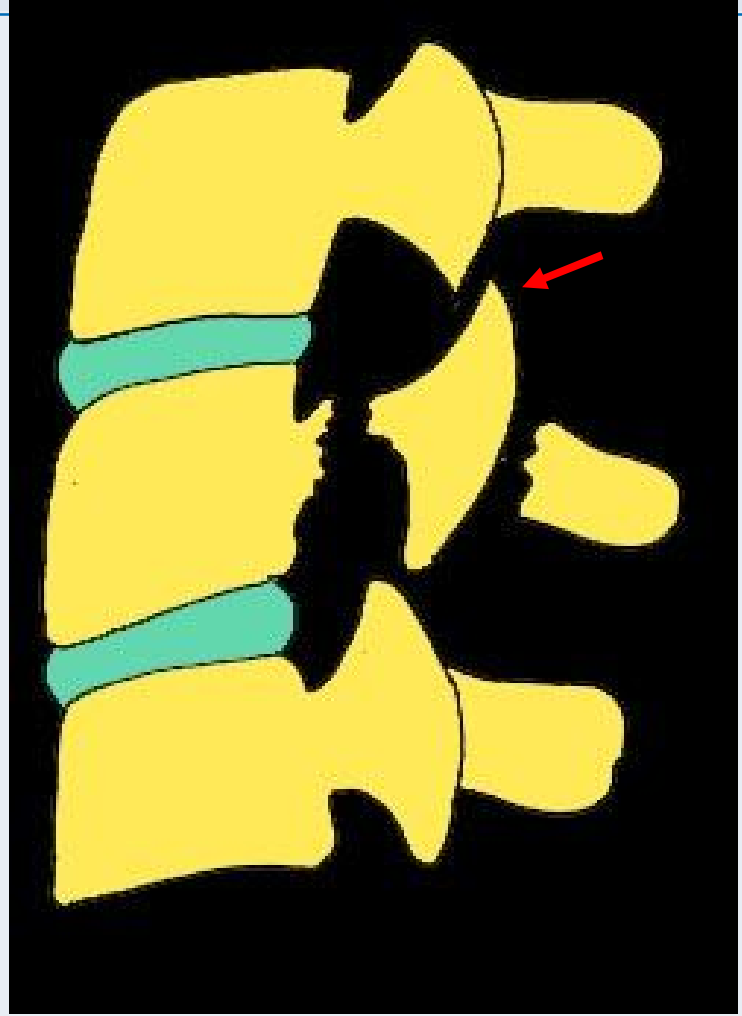



# Retro-Vascular Approach

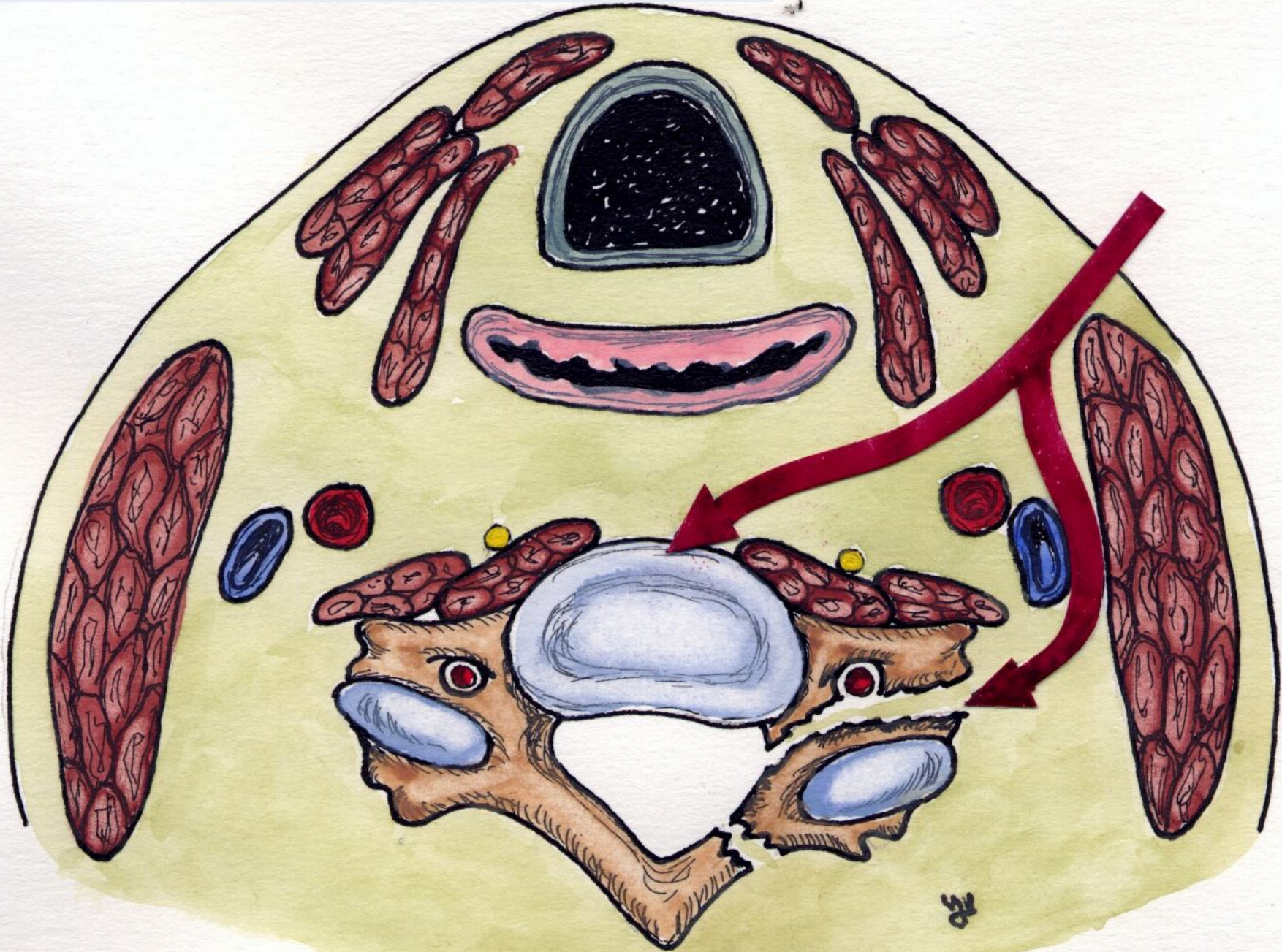



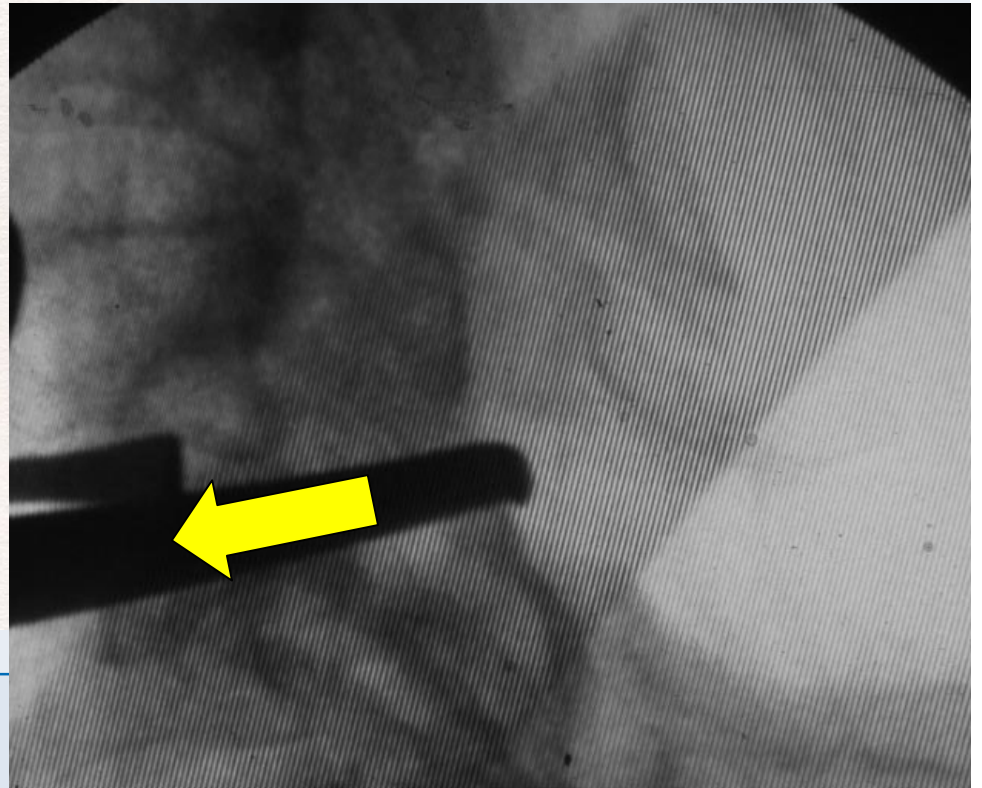
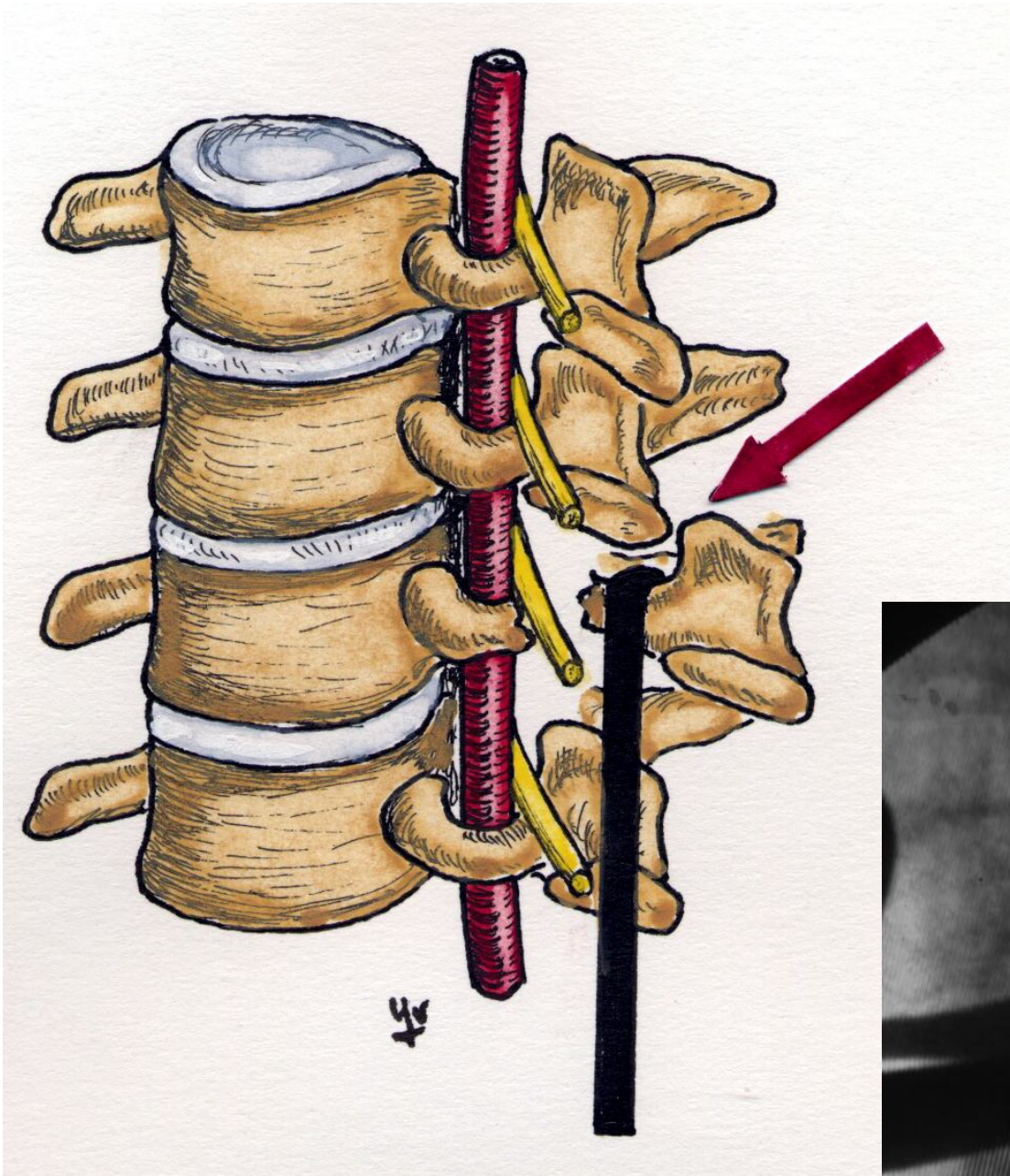

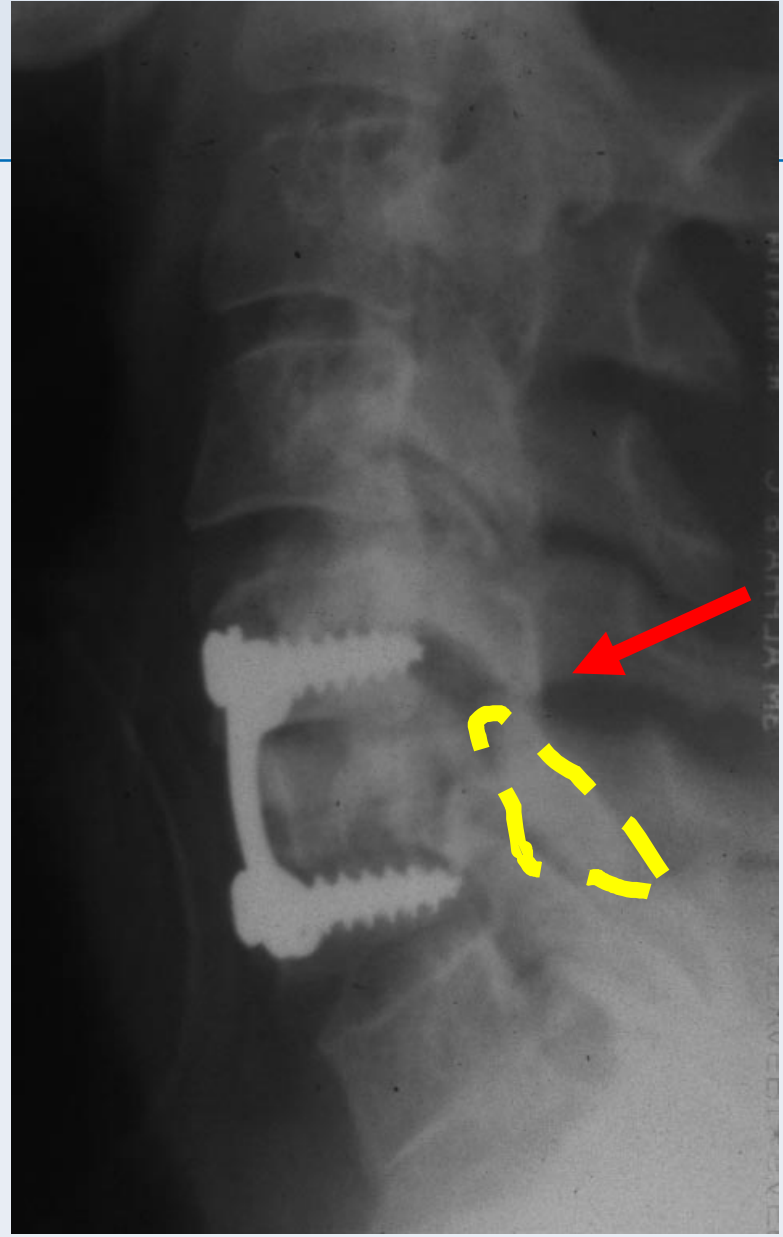
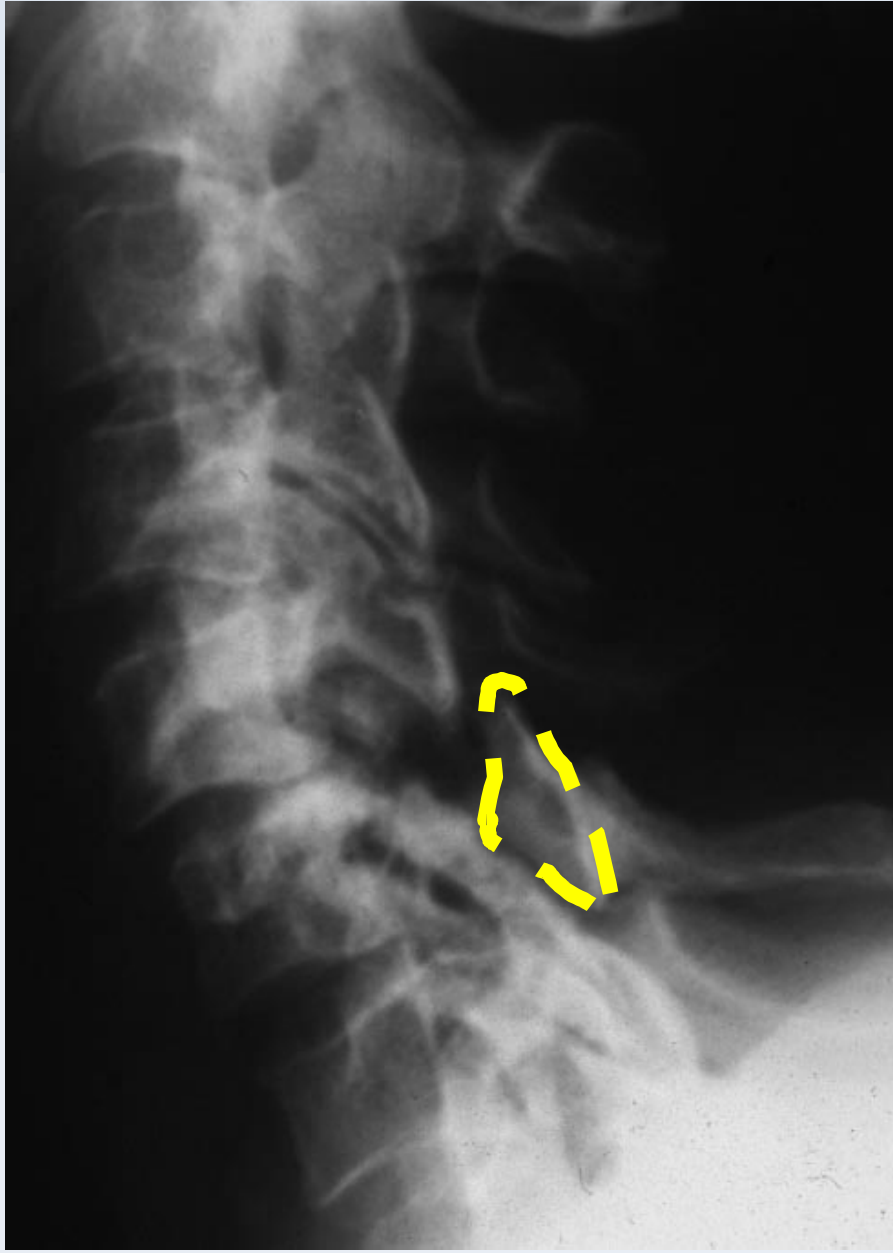

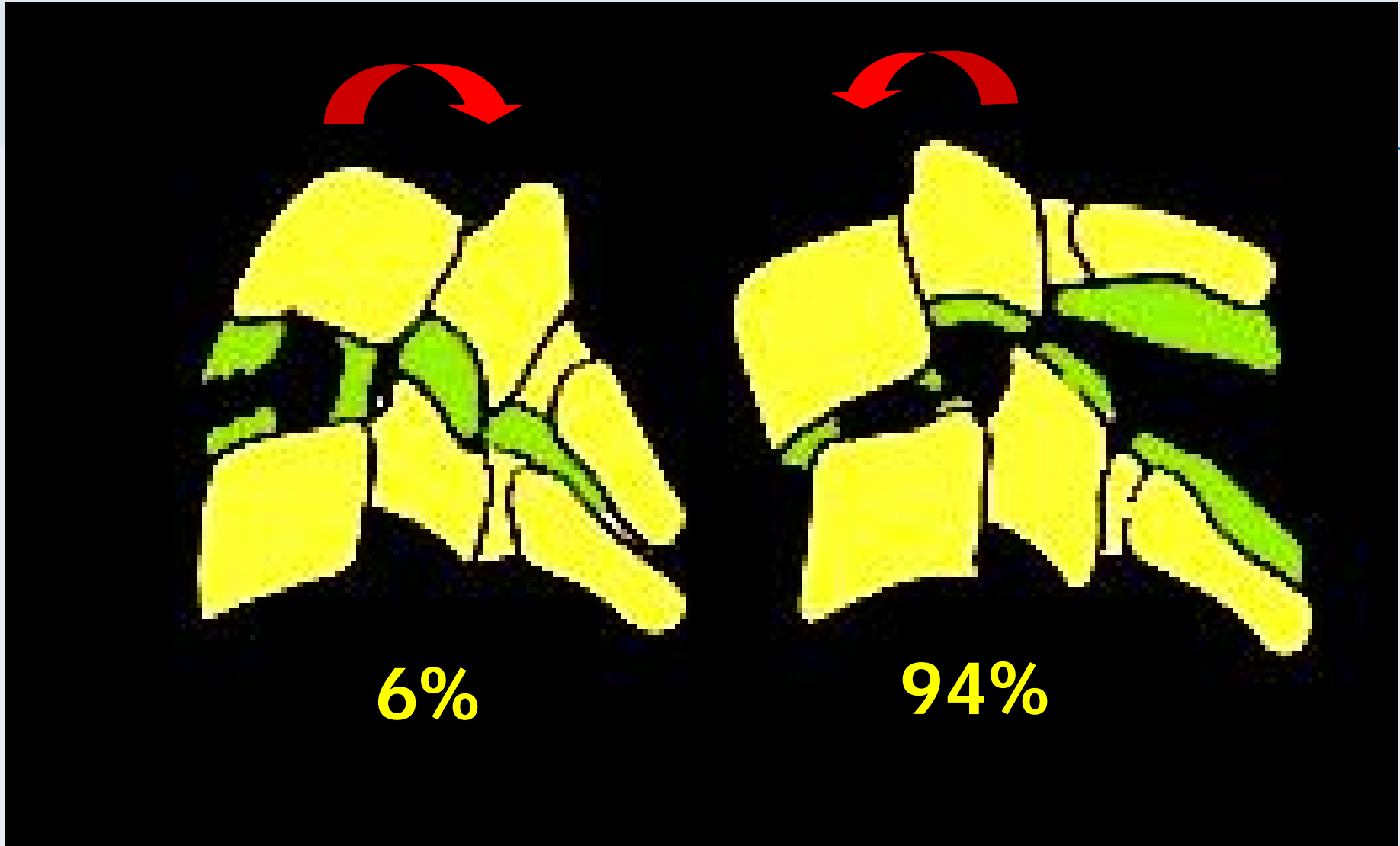

**SEVERE    SPRAINS**

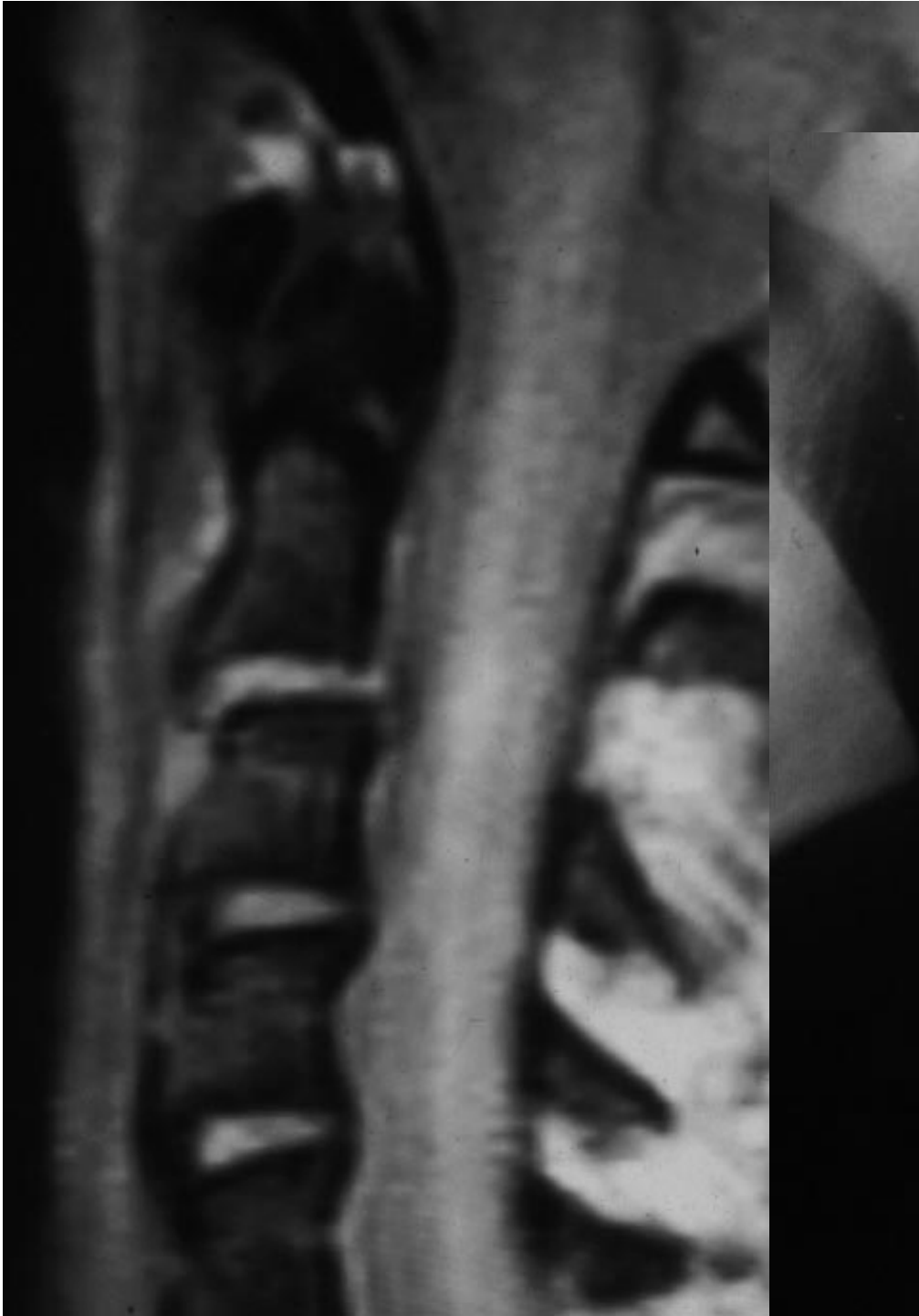



# STATIC X Ray

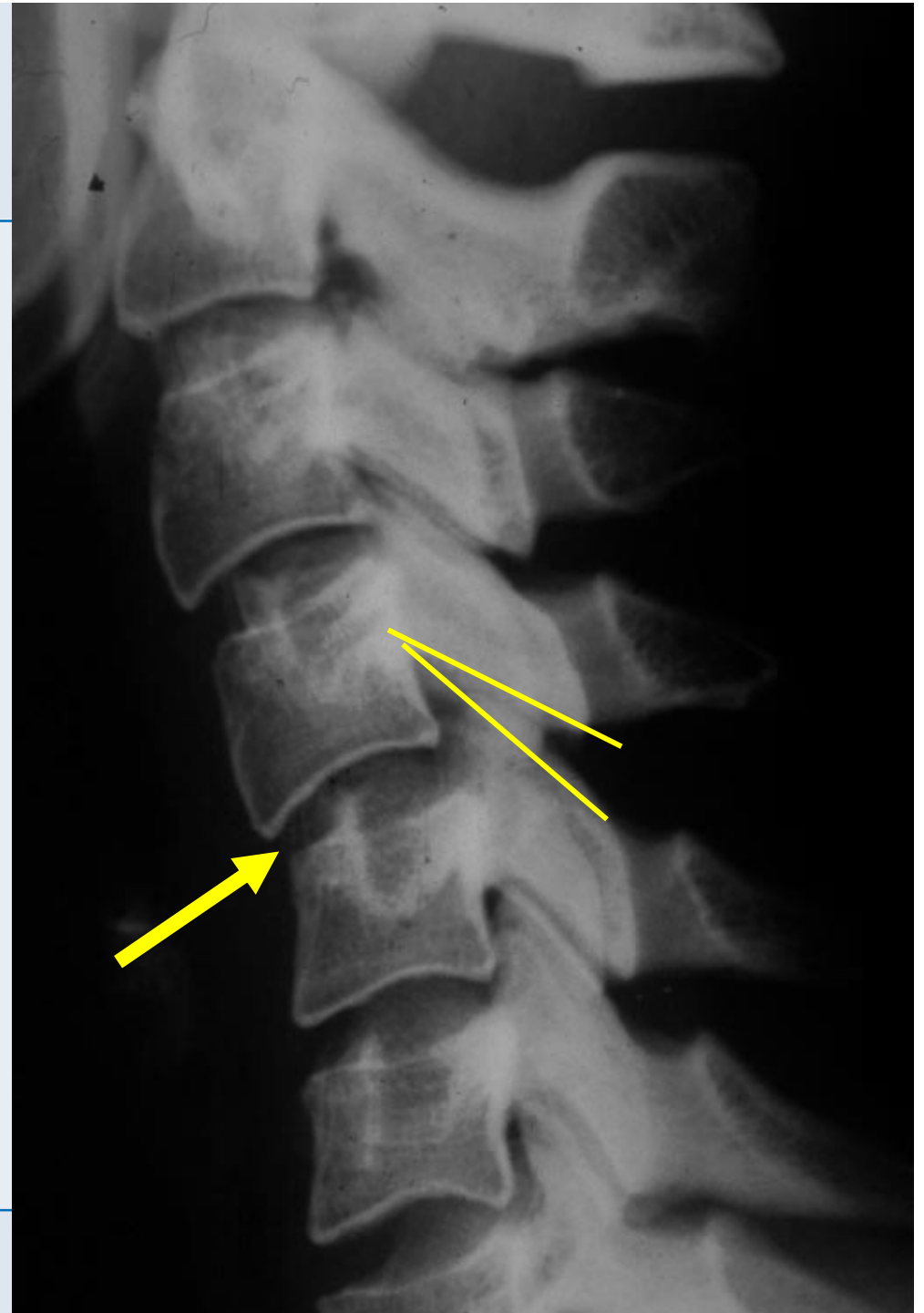

## DYNAMIC X Ray

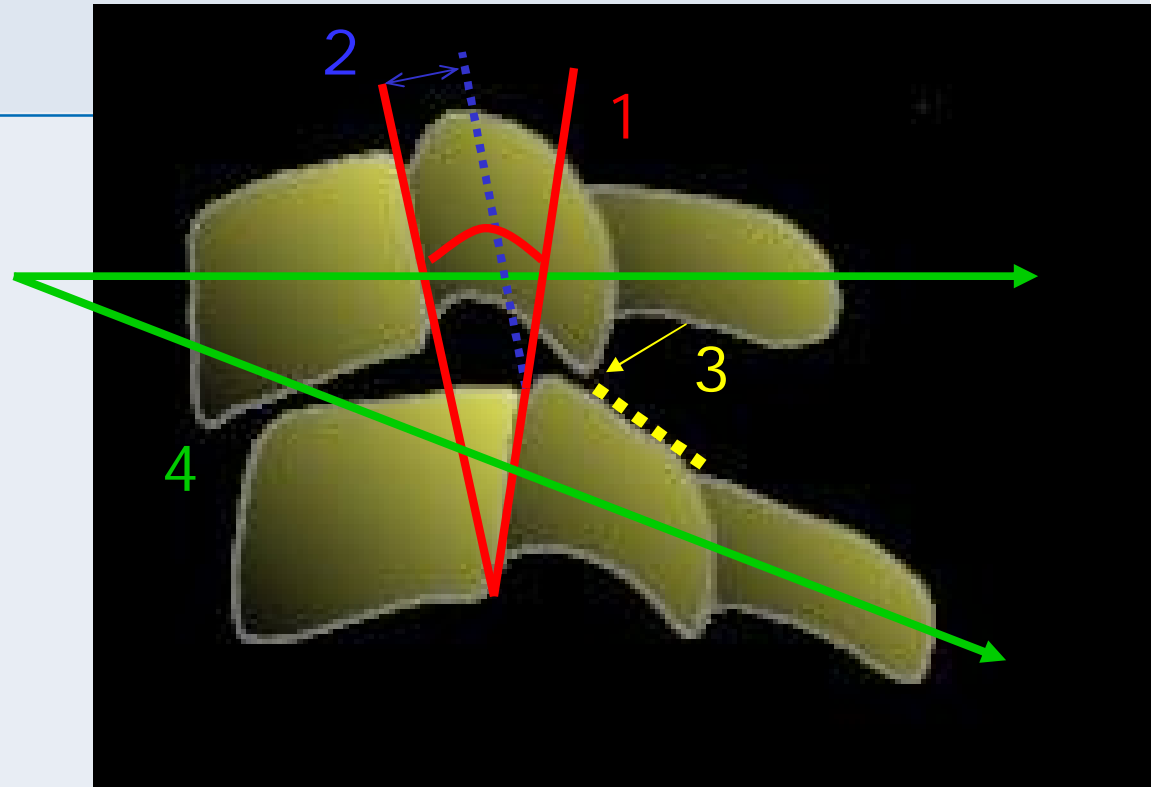

1.  $> 15^\circ$

2.  $> 3 \text{ mm}$

3.  $> 50\%$

4.  $> 15^\circ$

( LOUIS )







**(B2)**

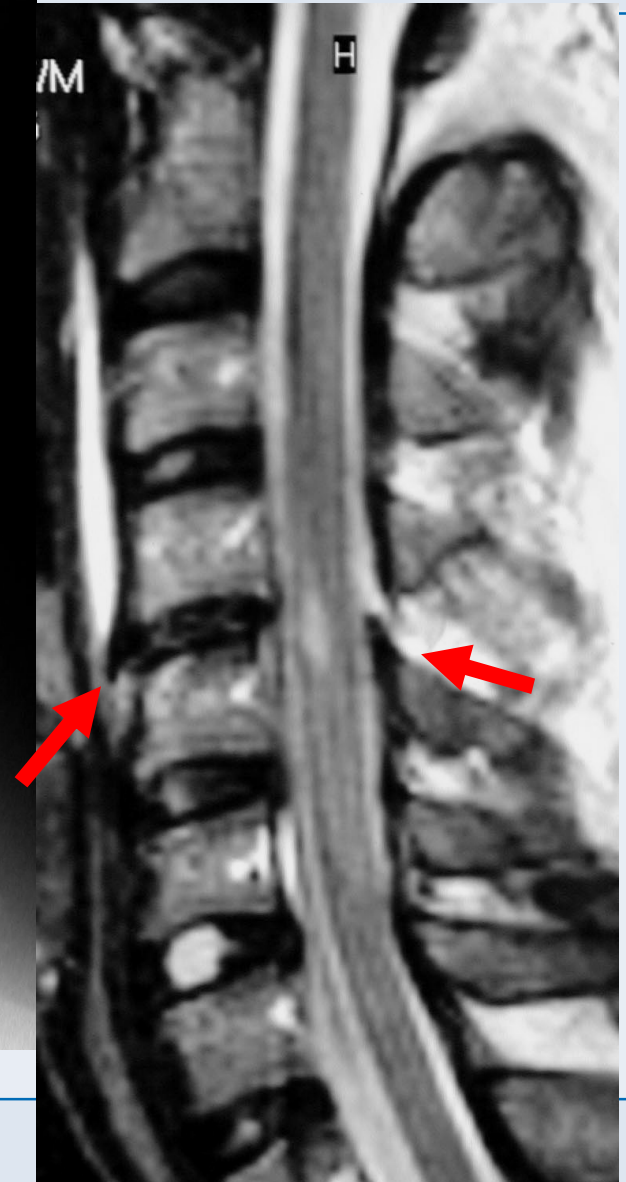

**ou LUXATION REDUITE ?**



C2-C5:34(20%)

C5-C7:126(75%)

C7-T1:8(5%)



Unilateral dislocations 77

Bilateral dislocations 91

168

VITAL, Spine (1998)

**7 cases with  
neuroaggressive  
disc extrusion**

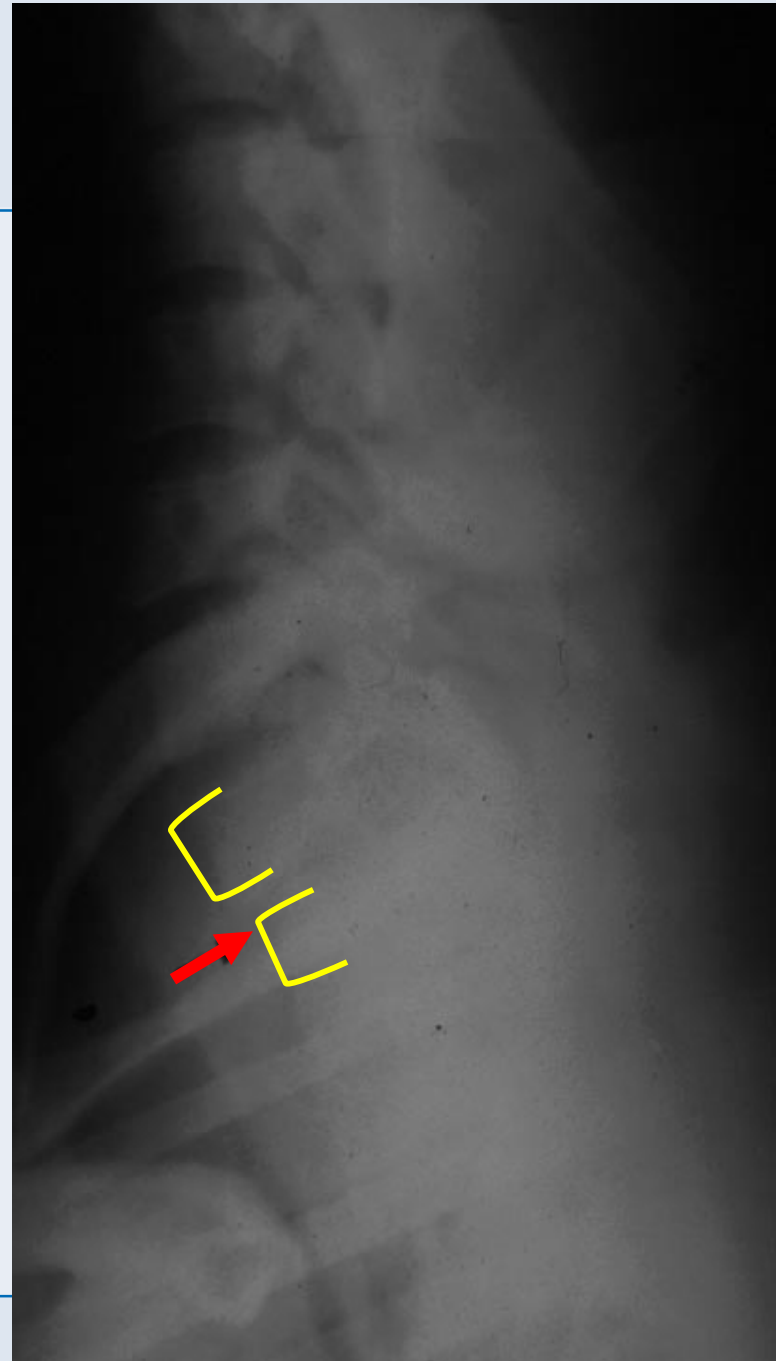

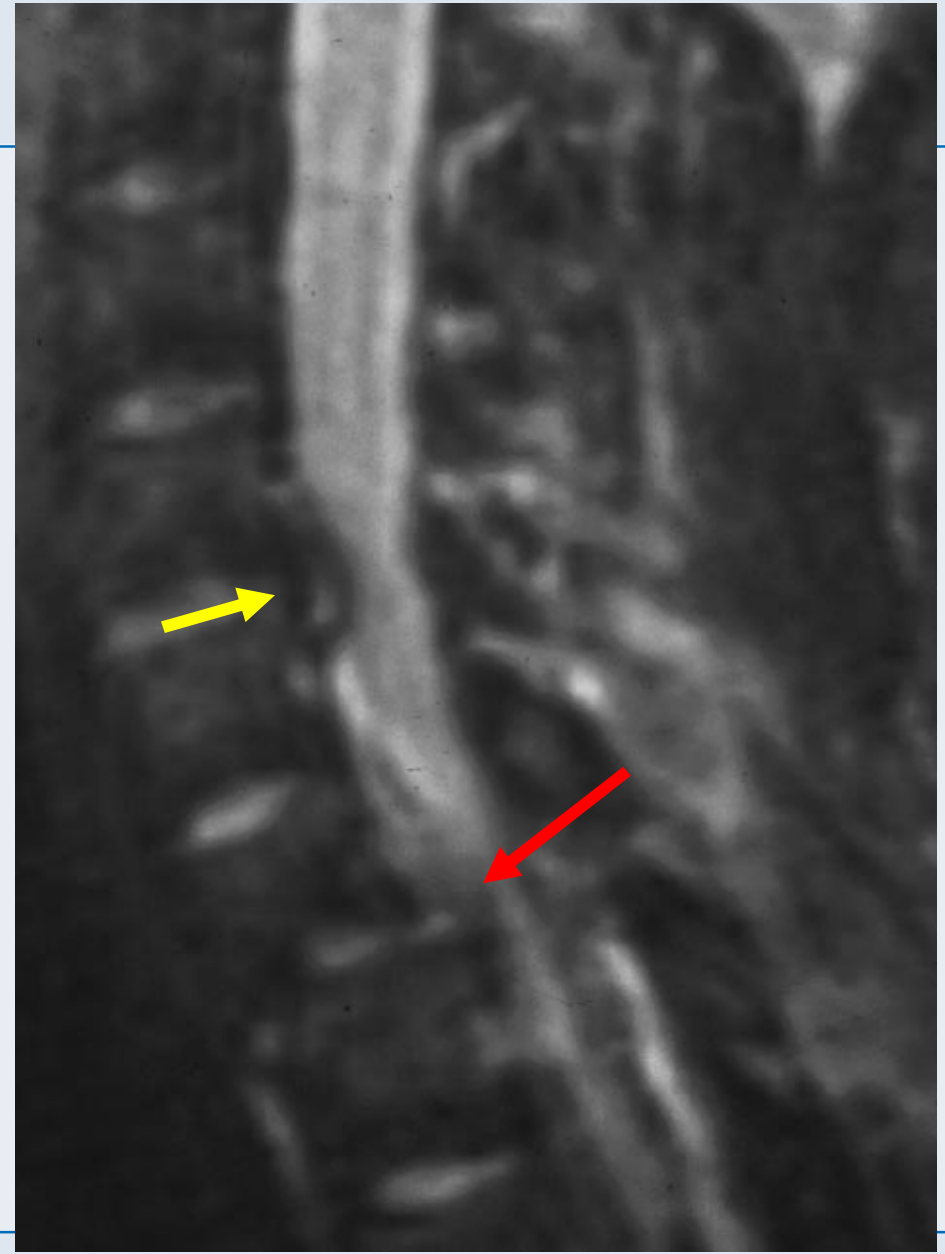

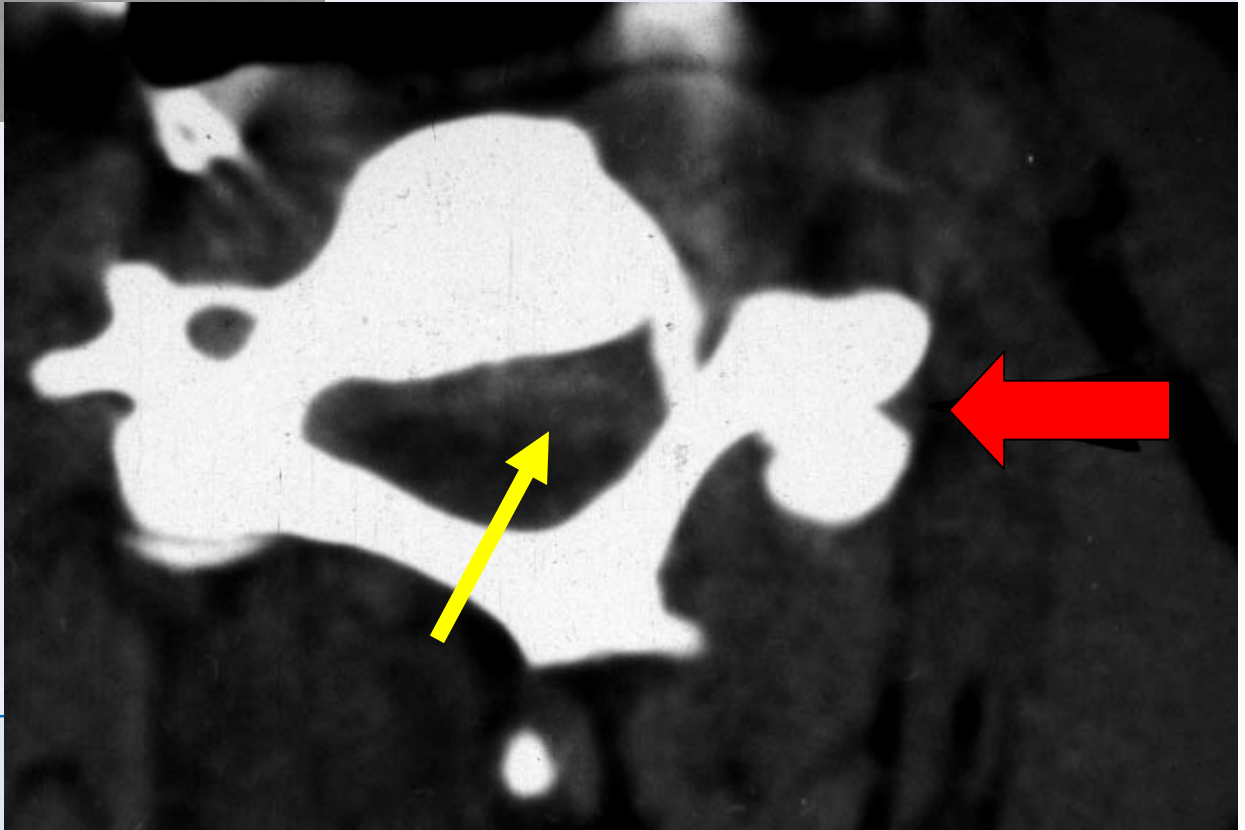
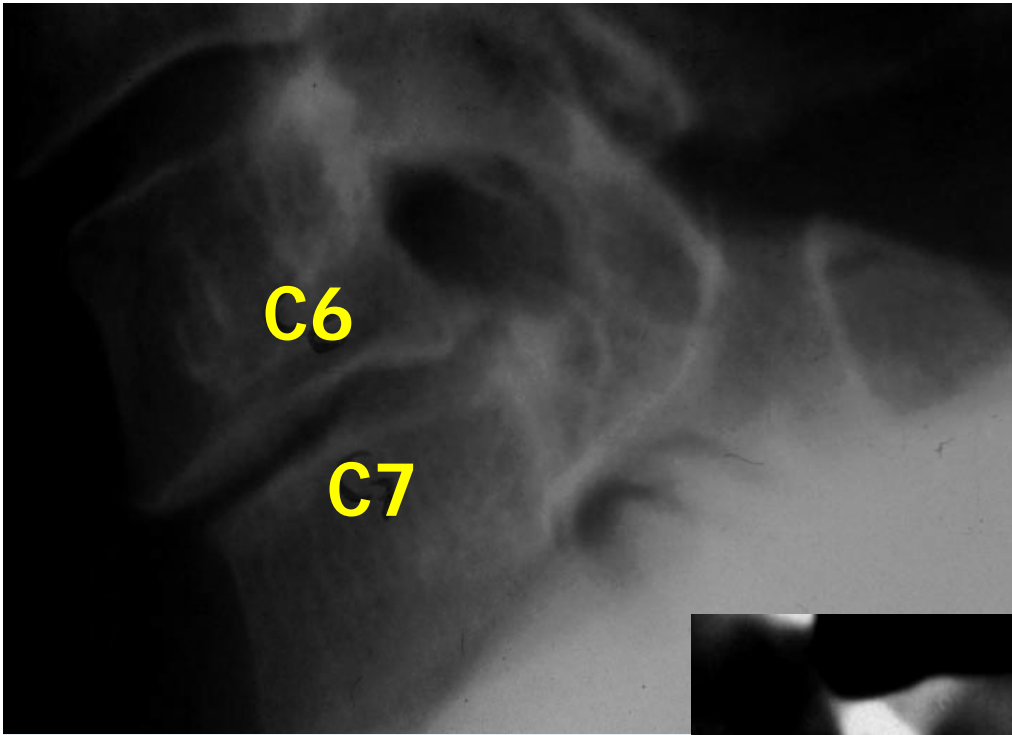

# REDUCTION



- 1 Gradual traction without anesthesia**
- 2 Closed manipulations under general anesthesia**
- 3 Anterior surgical reduction**



# BILATERAL FACET DISLOCATIONS

43%

30%

27%

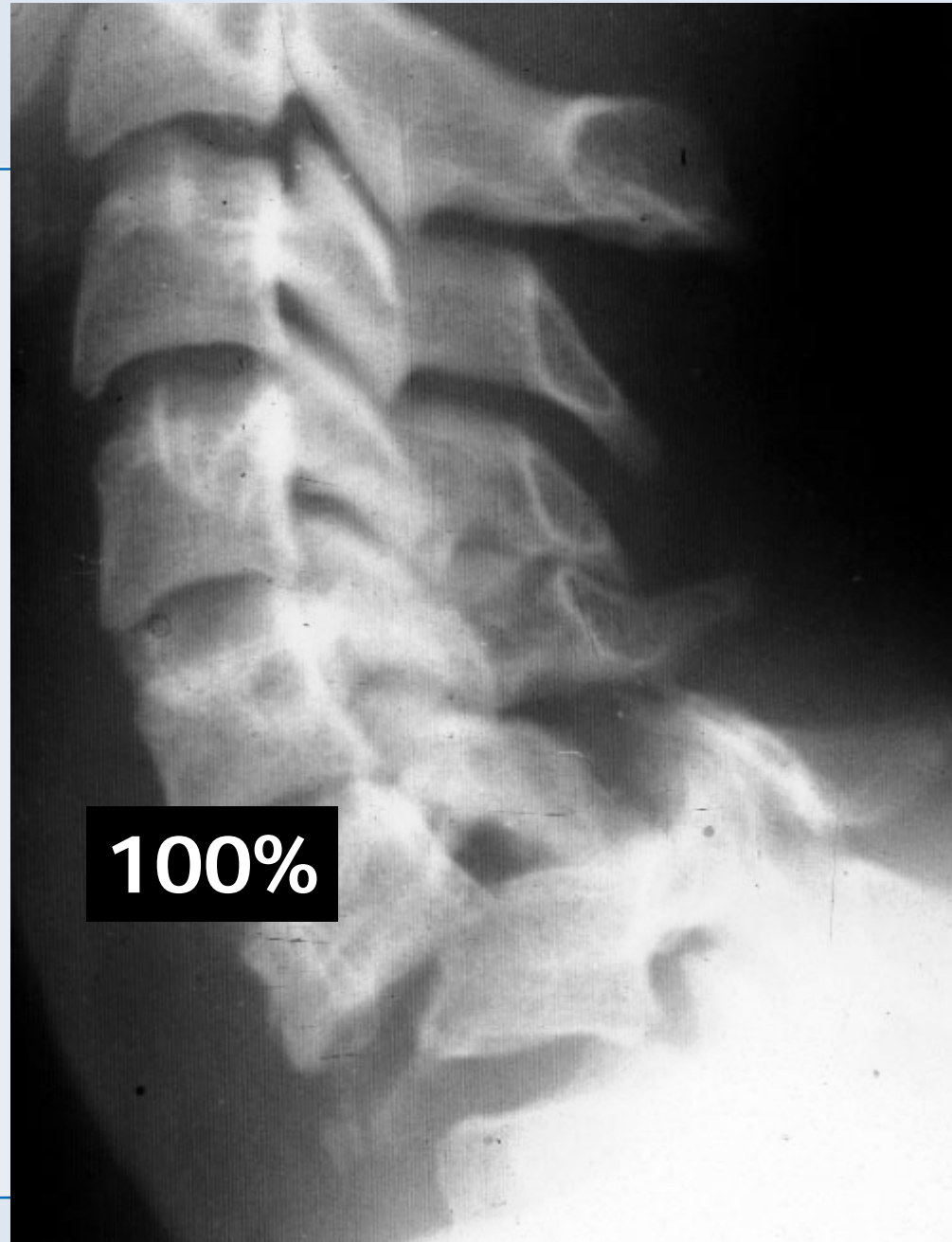

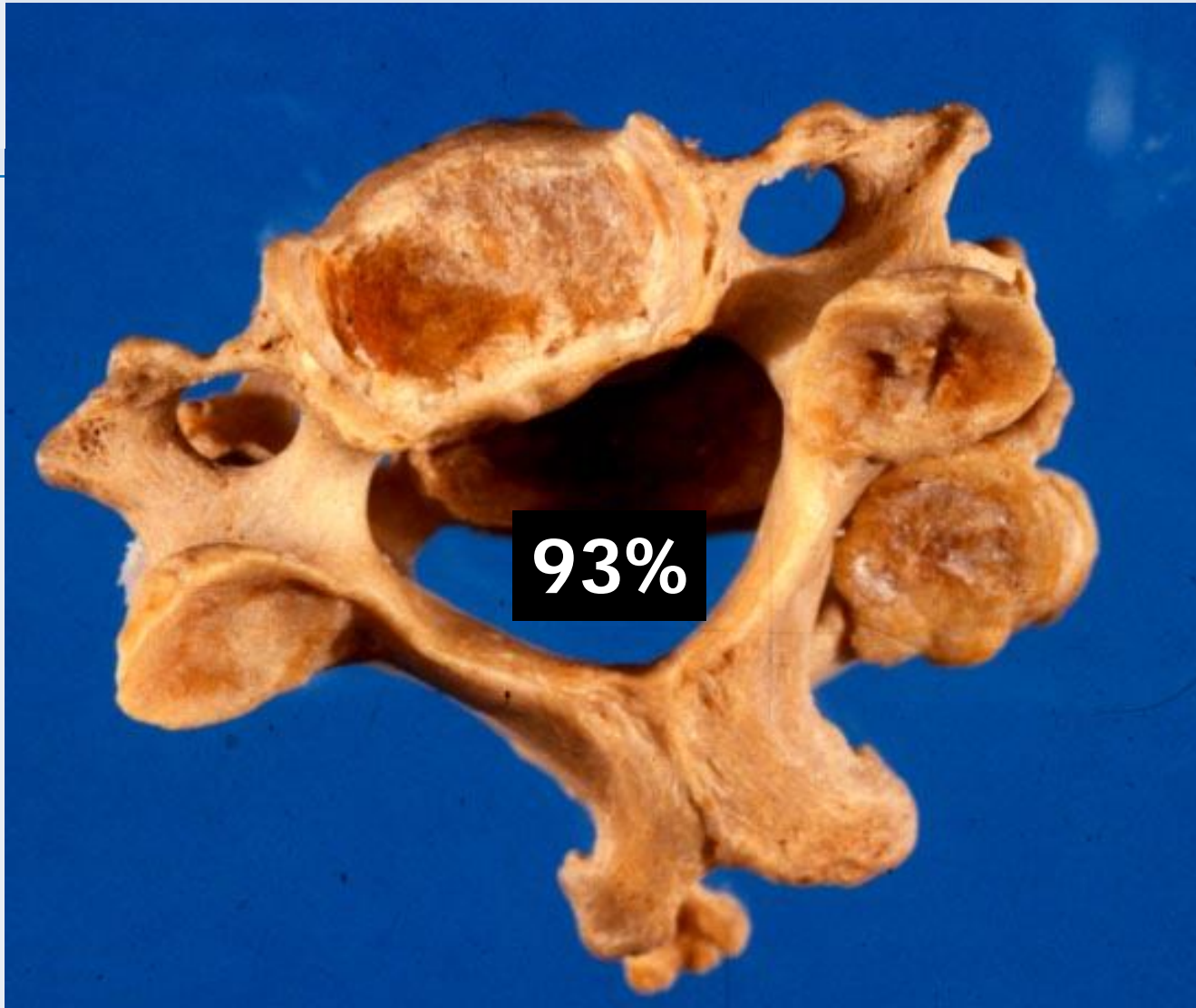

23%

36%

34%

## UNILATERAL DISLOCATION



**P. max= 3 to 4 kg**

**(weight of the head)**



**2 kg  
per vertebral level  
away  
from the cranium**

## **1 Gradual traction without anesthesia**

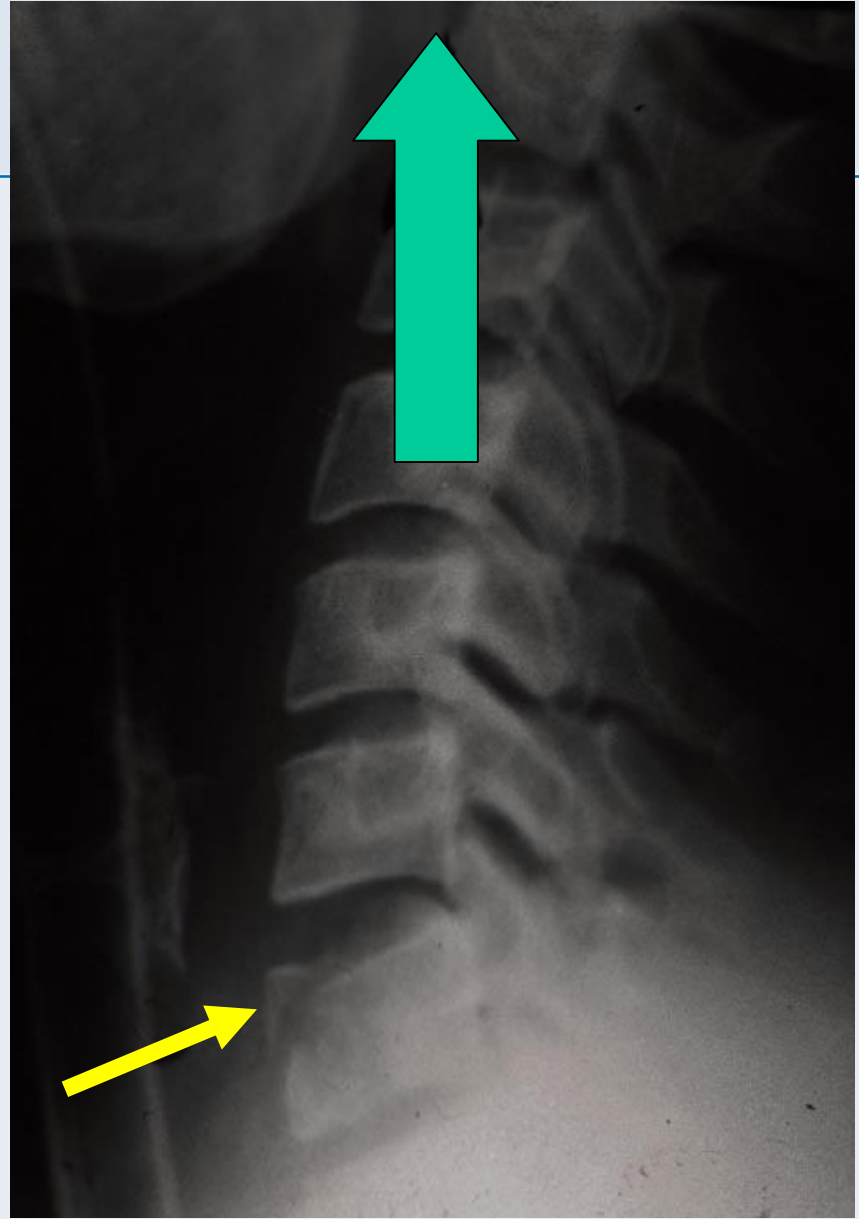



## 2 Closed manipulations under general anesthesia



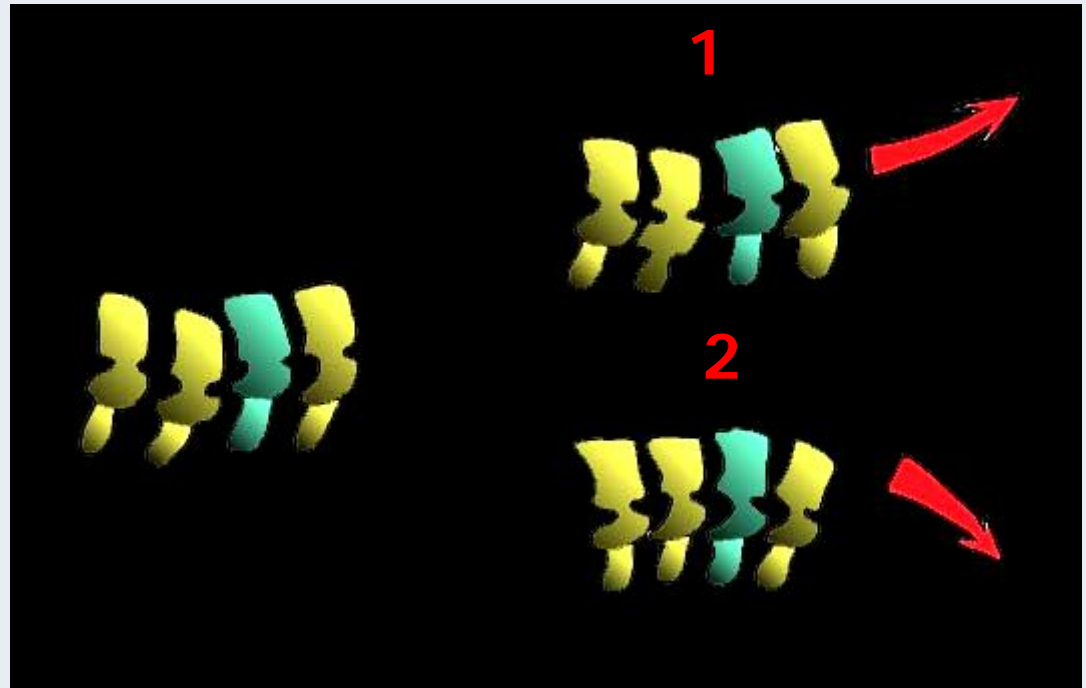

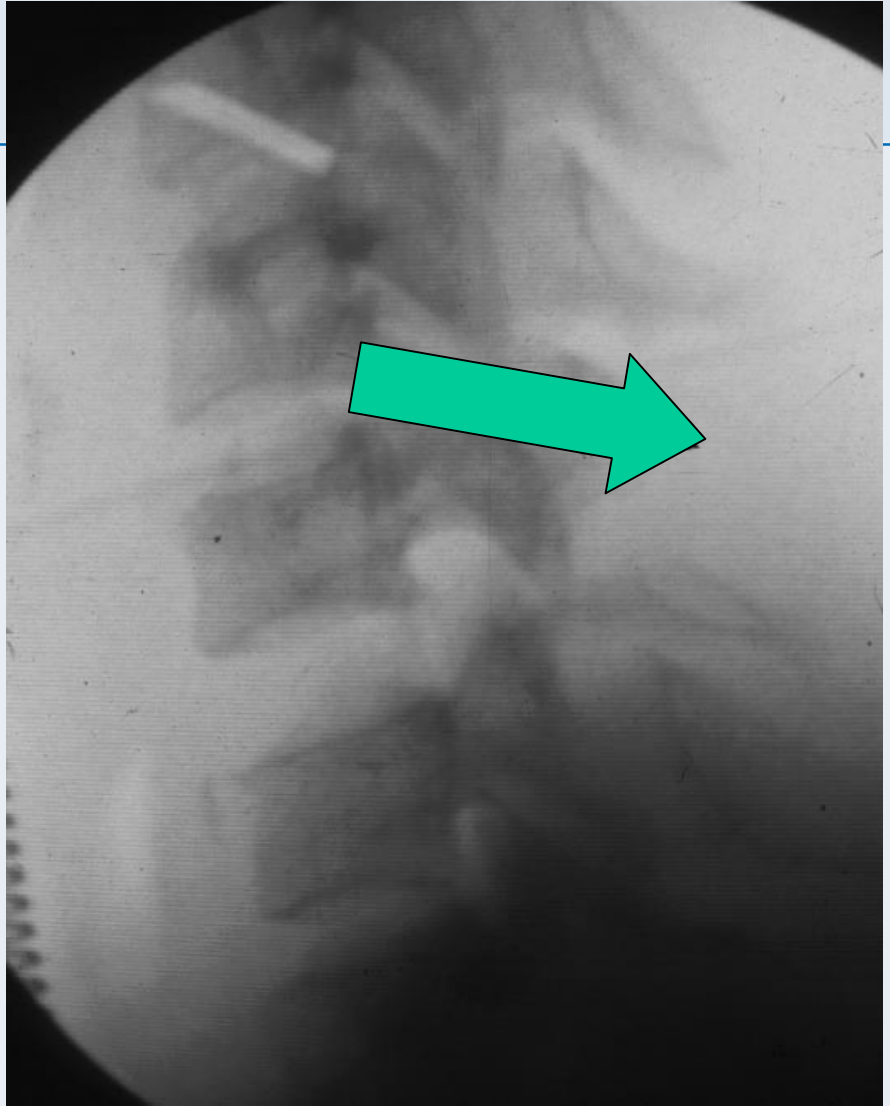
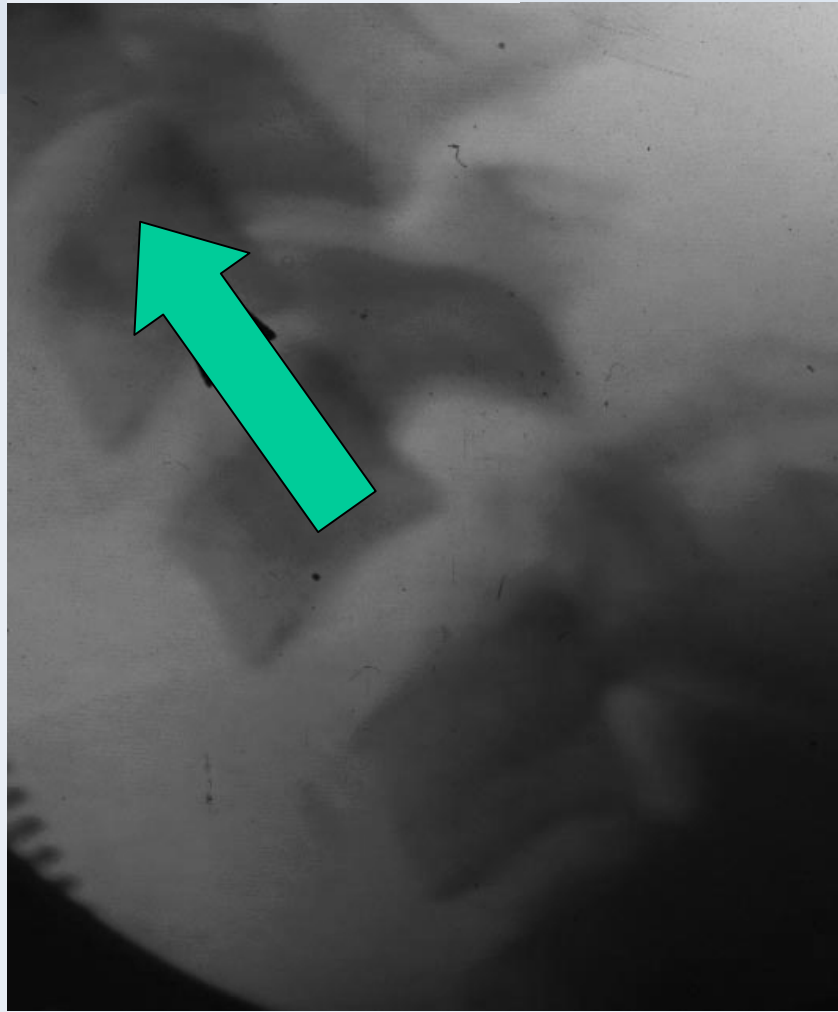

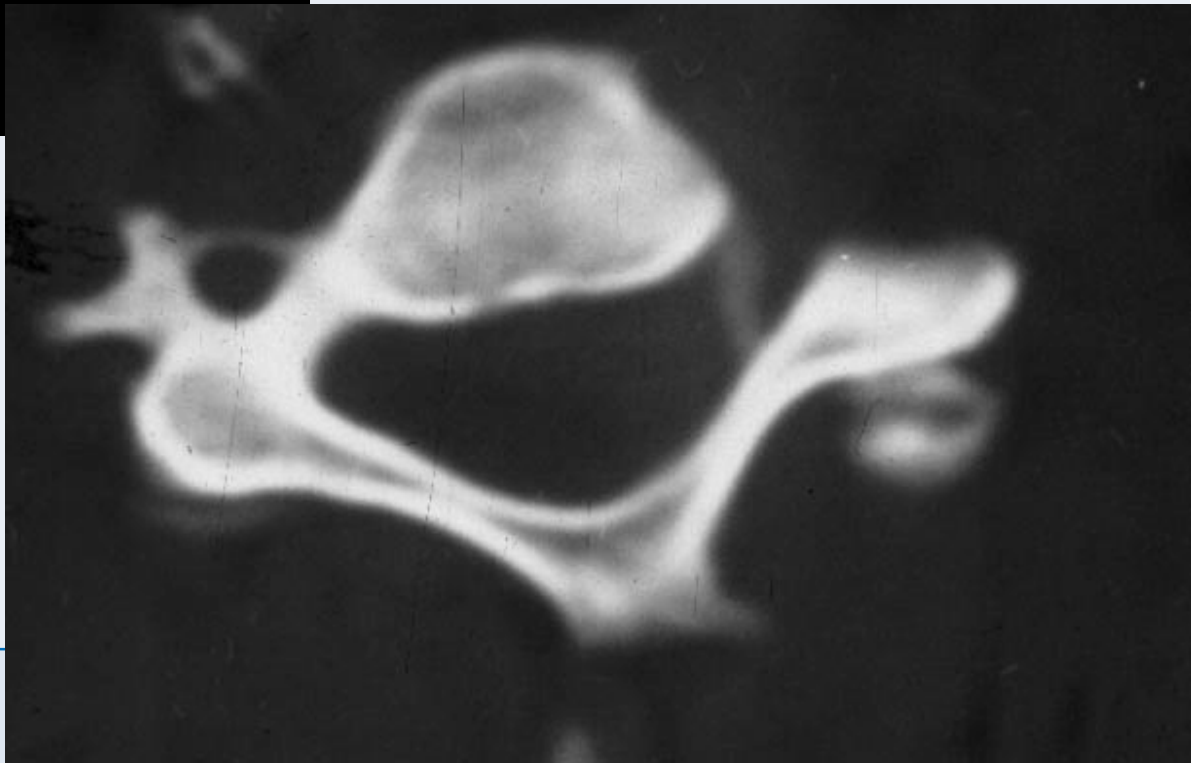
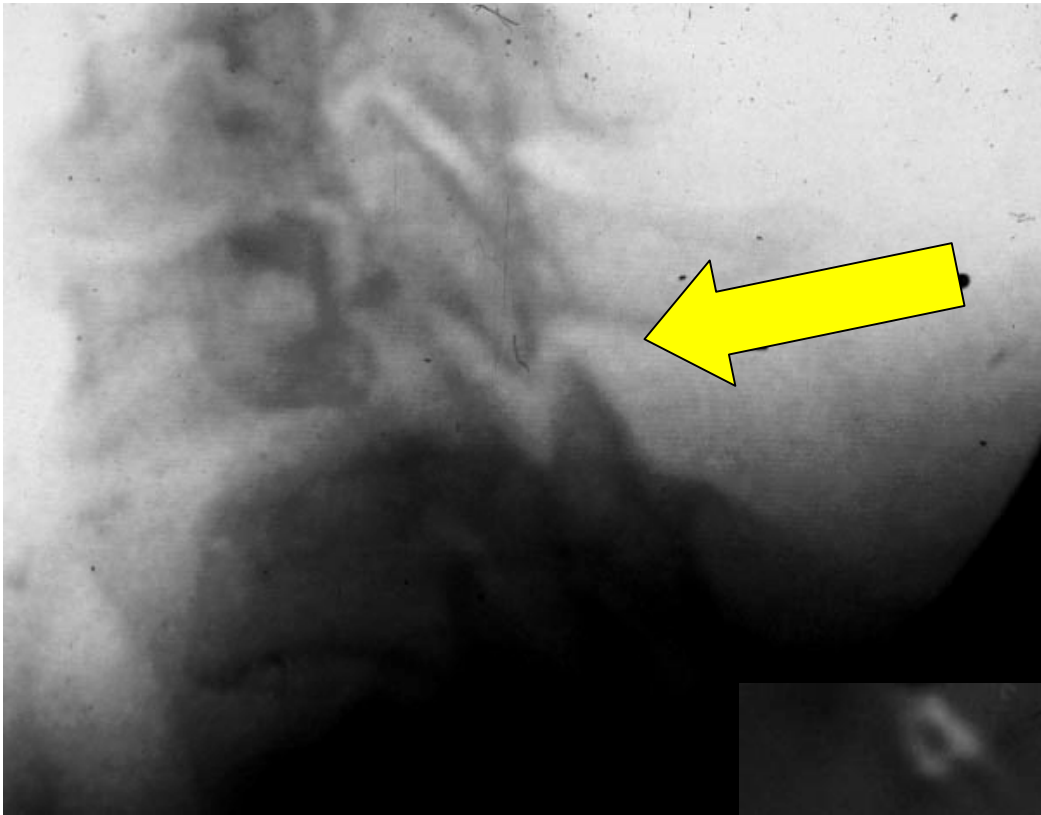

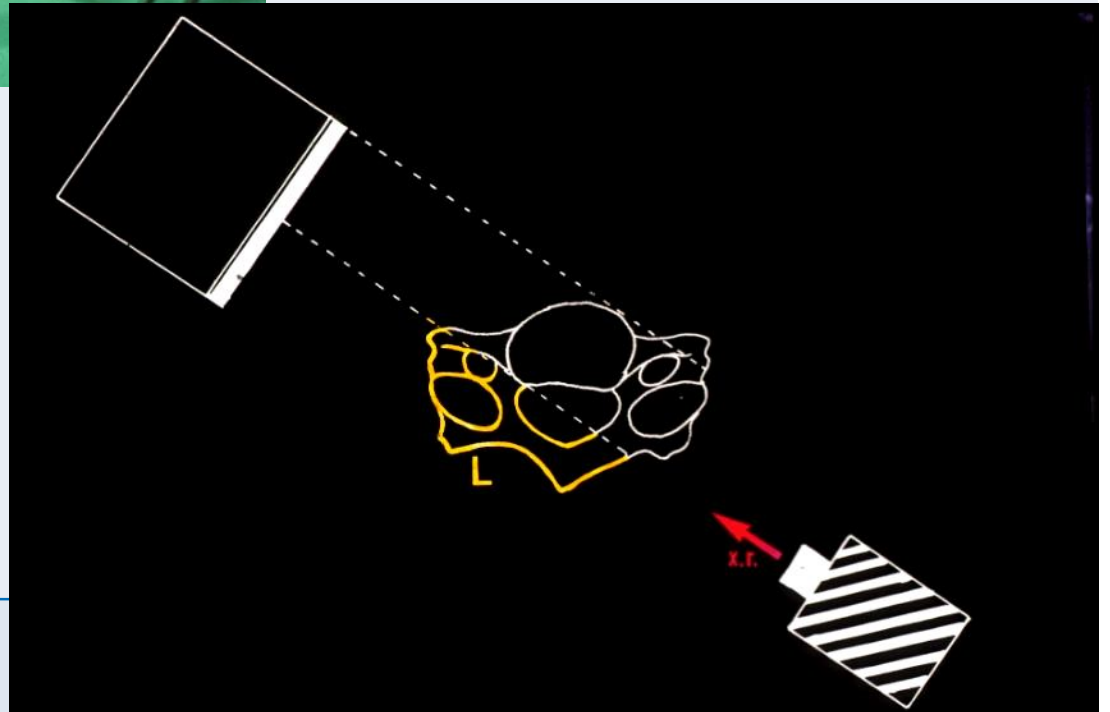
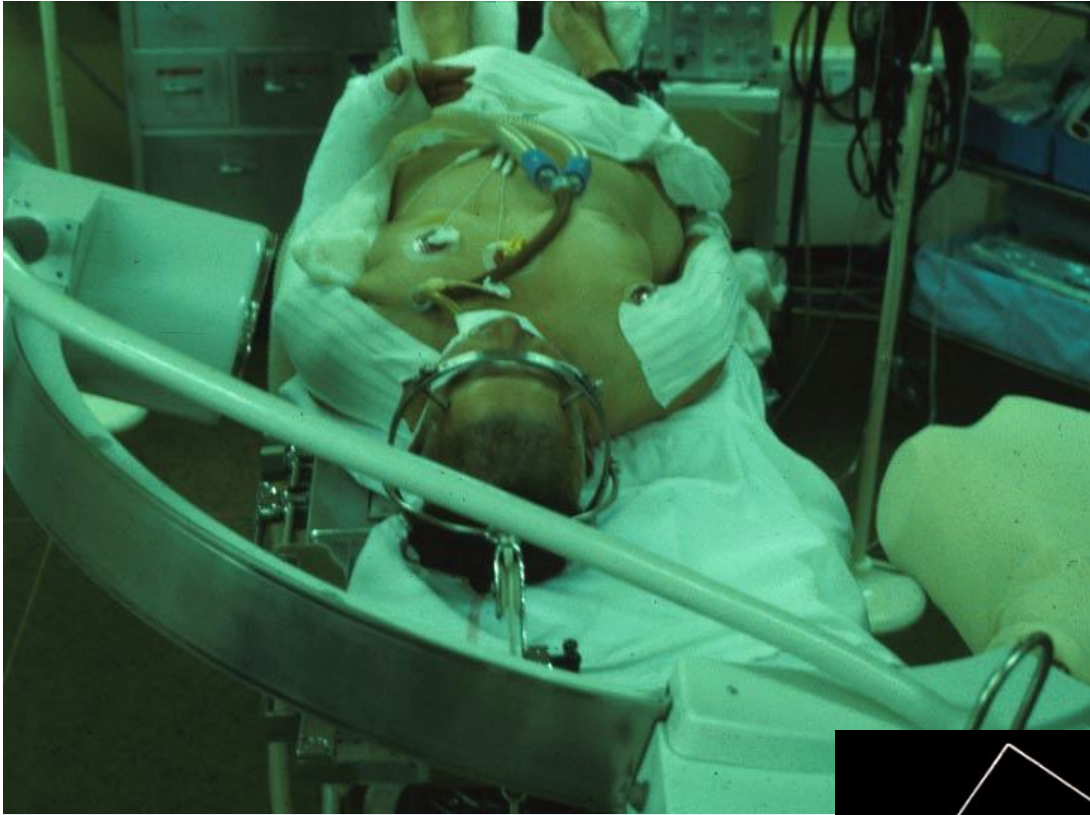



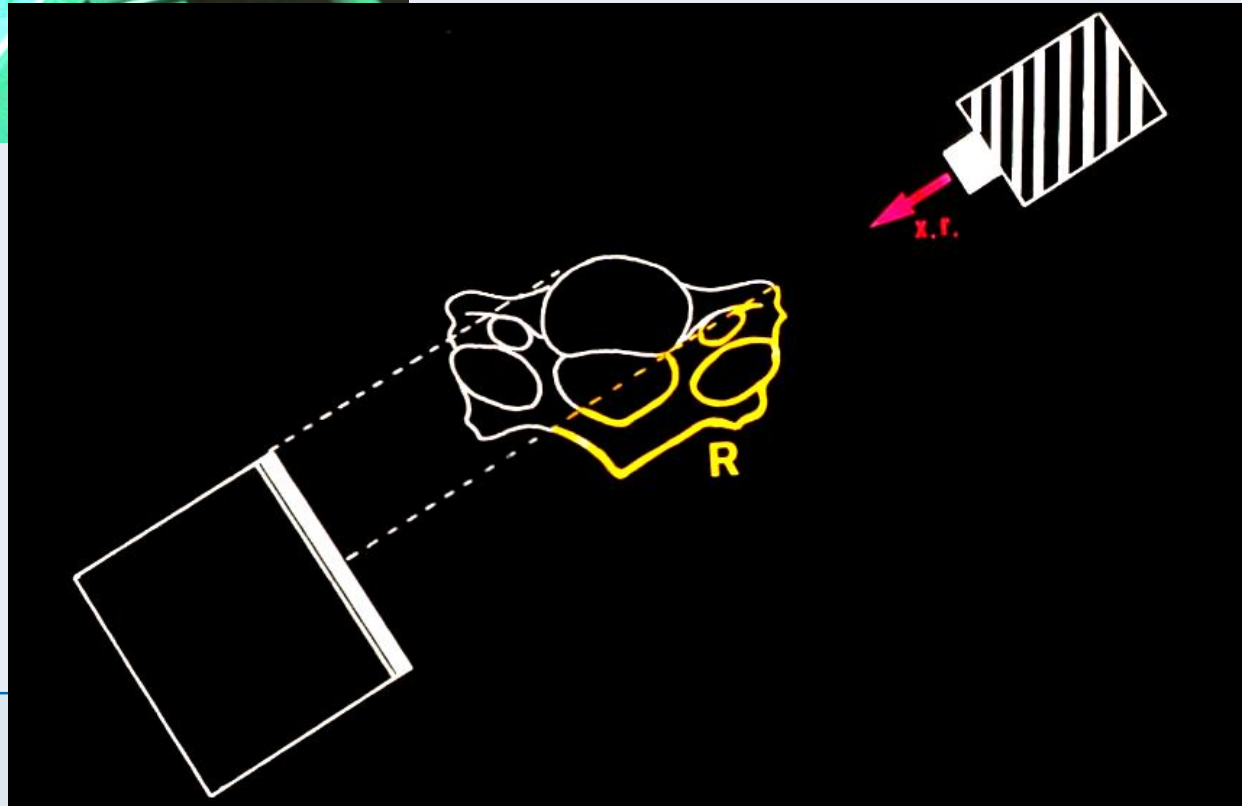
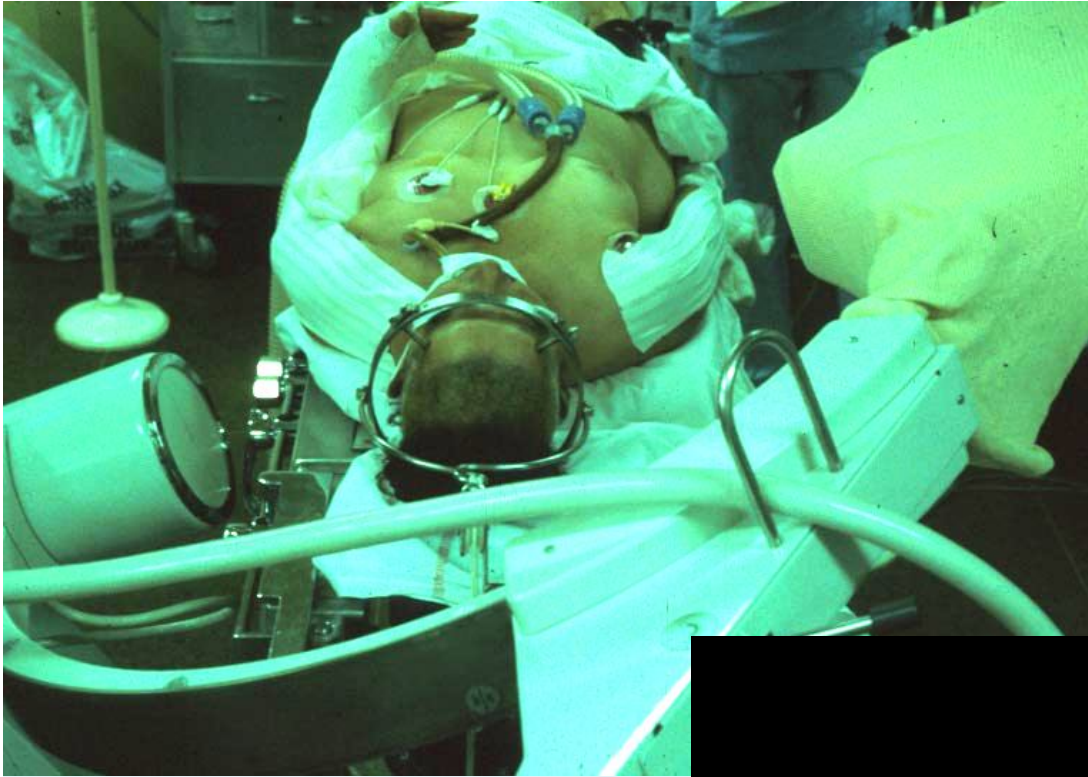



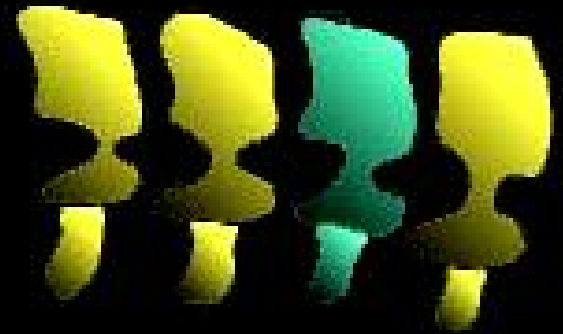
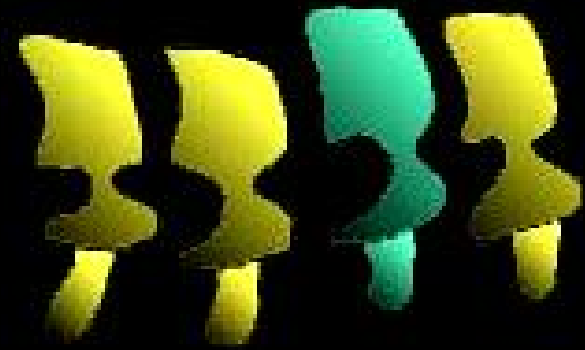

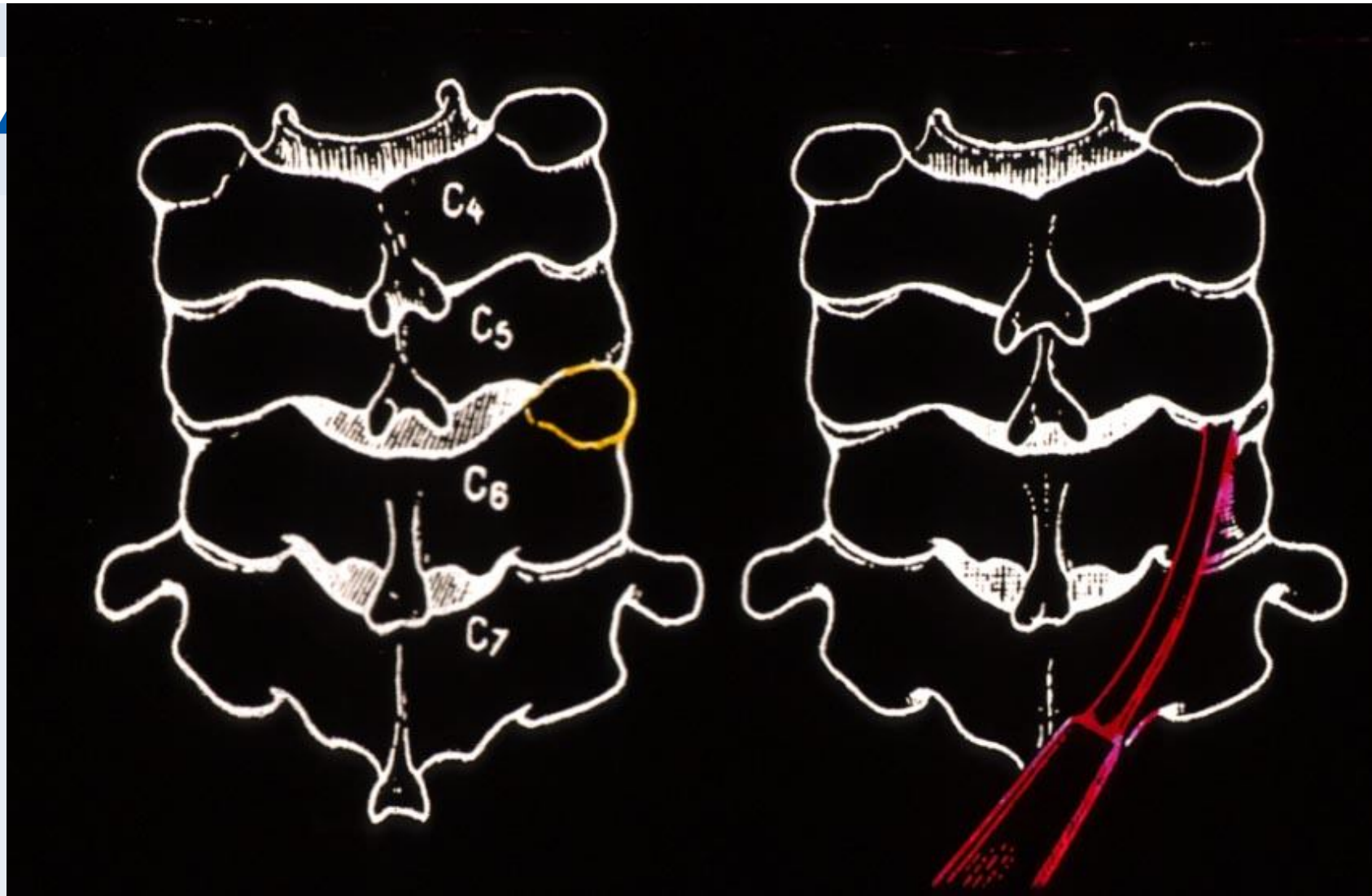

### 3 Anterior surgical reduction

# BILATERAL DISLOCATION

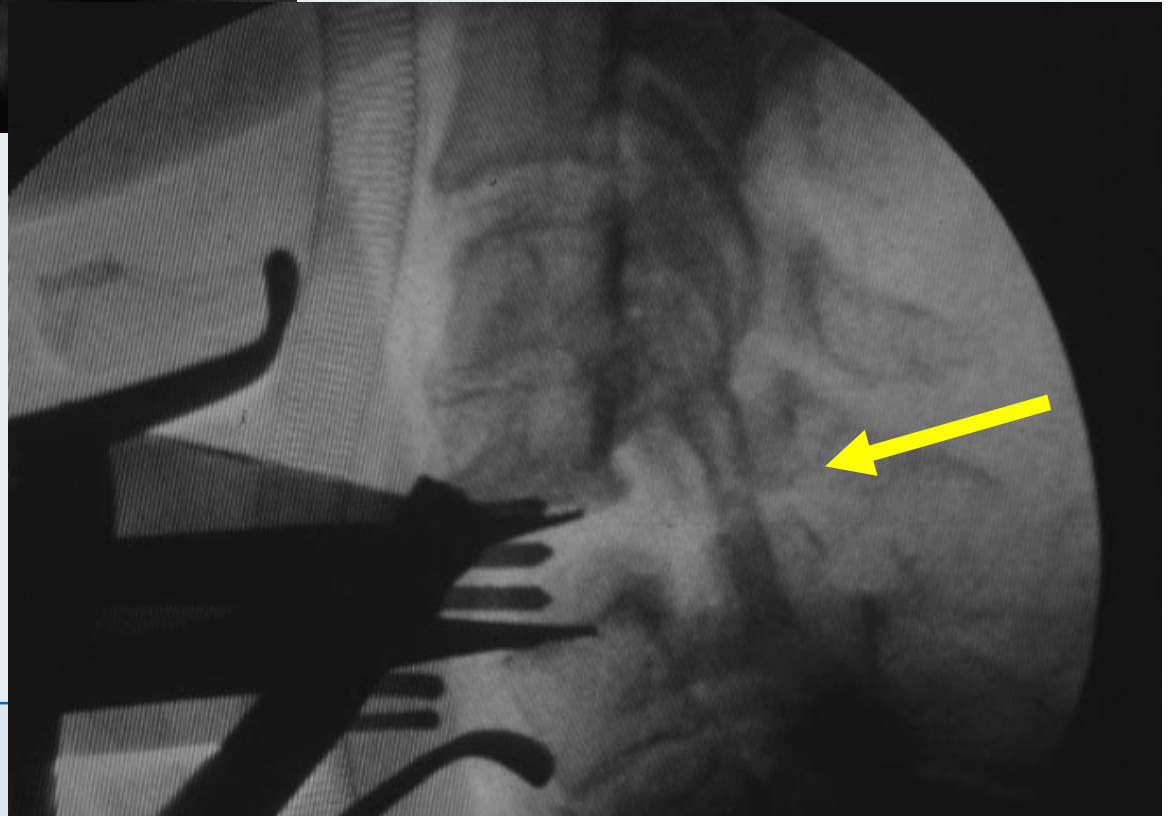
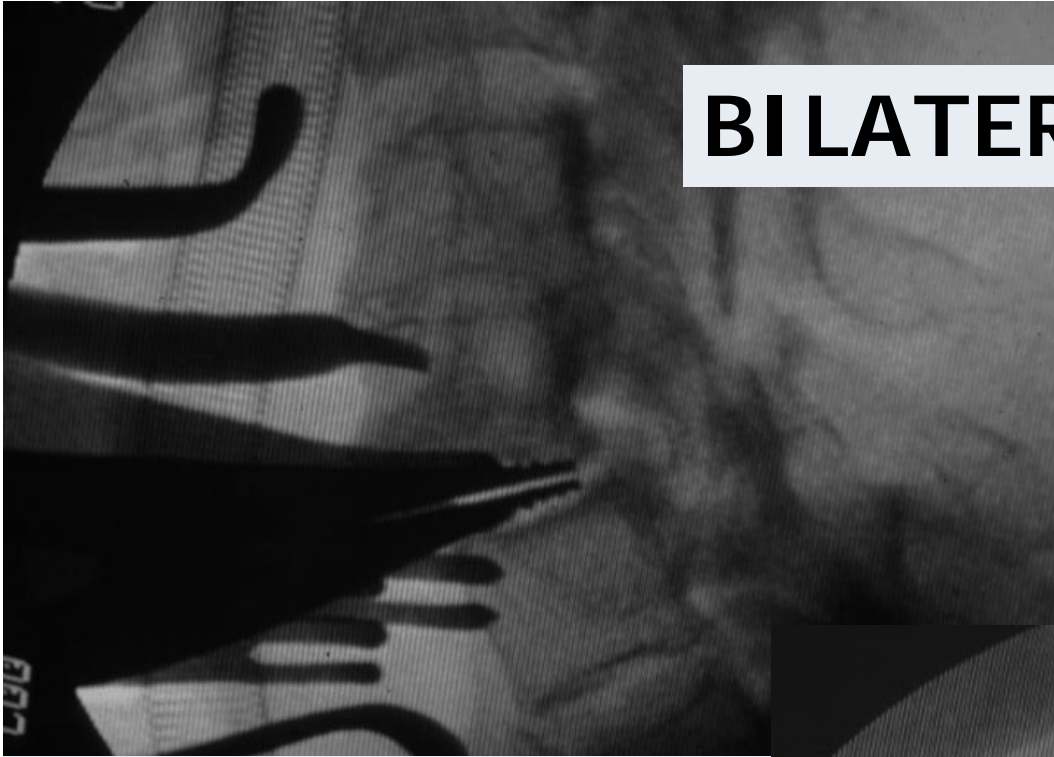

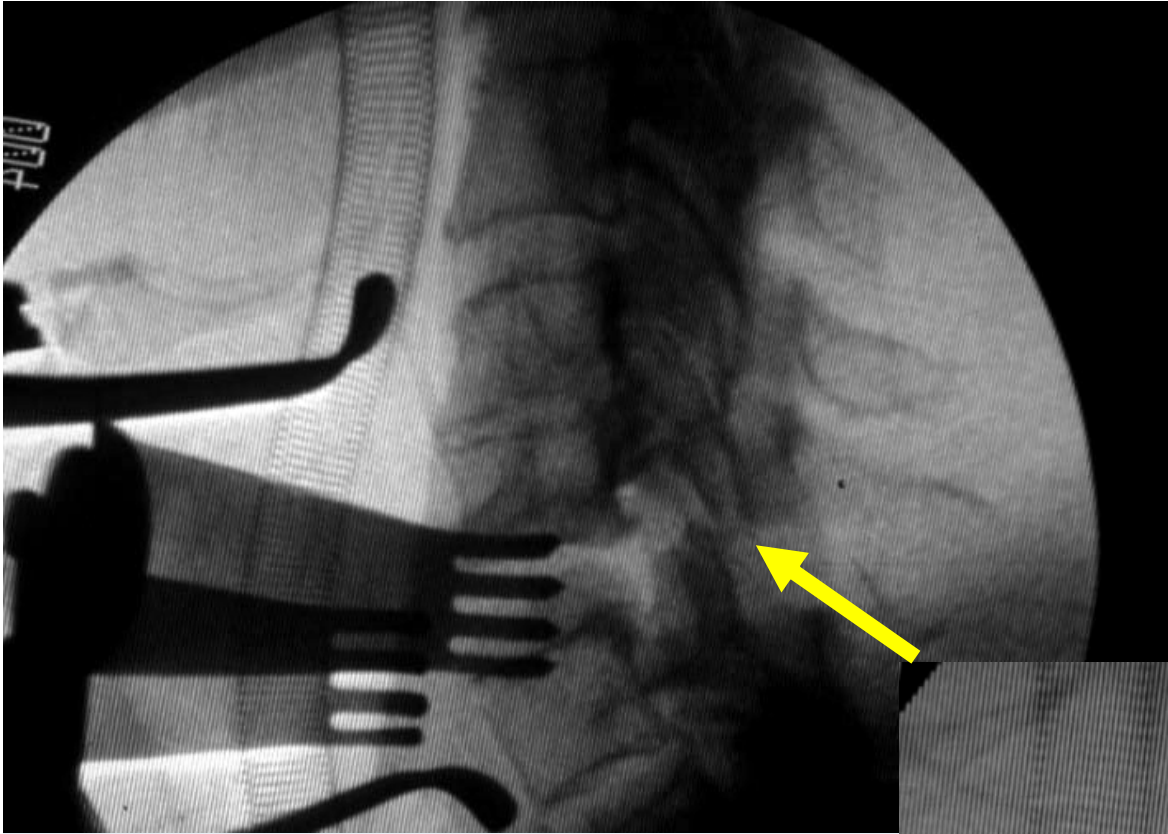



# UNILATERAL DISLOCATION

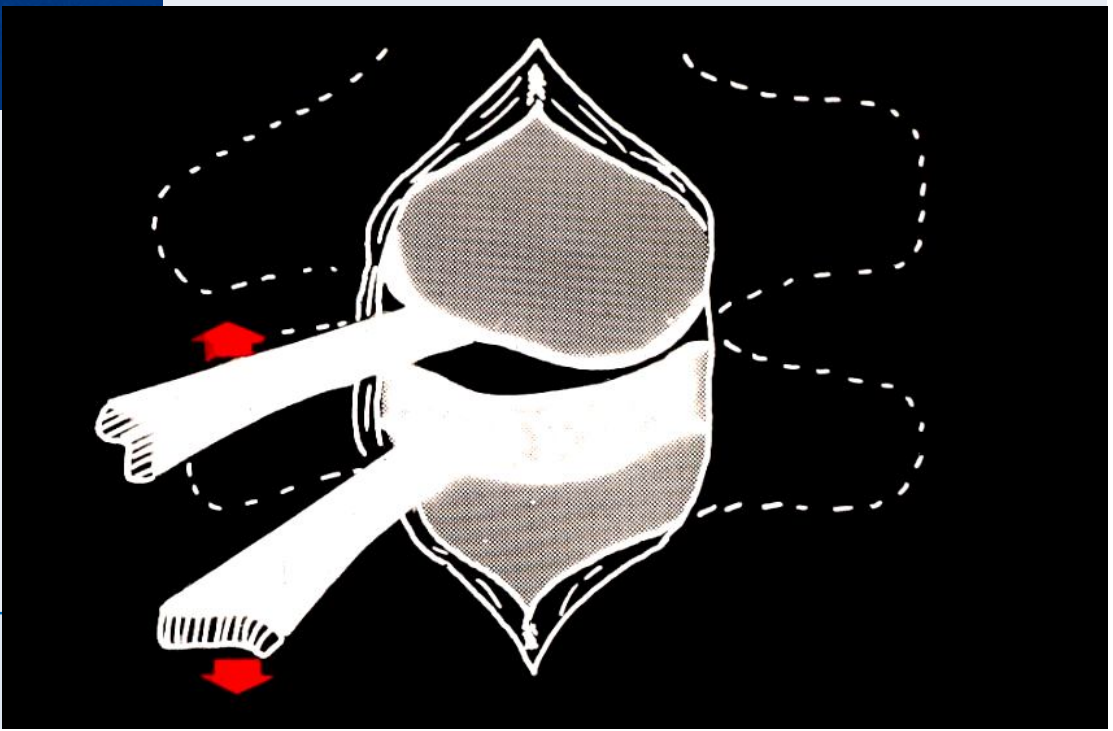





5 cases (/77) of irreducible unilateral dislocation

1979 to 1999 : 597cases

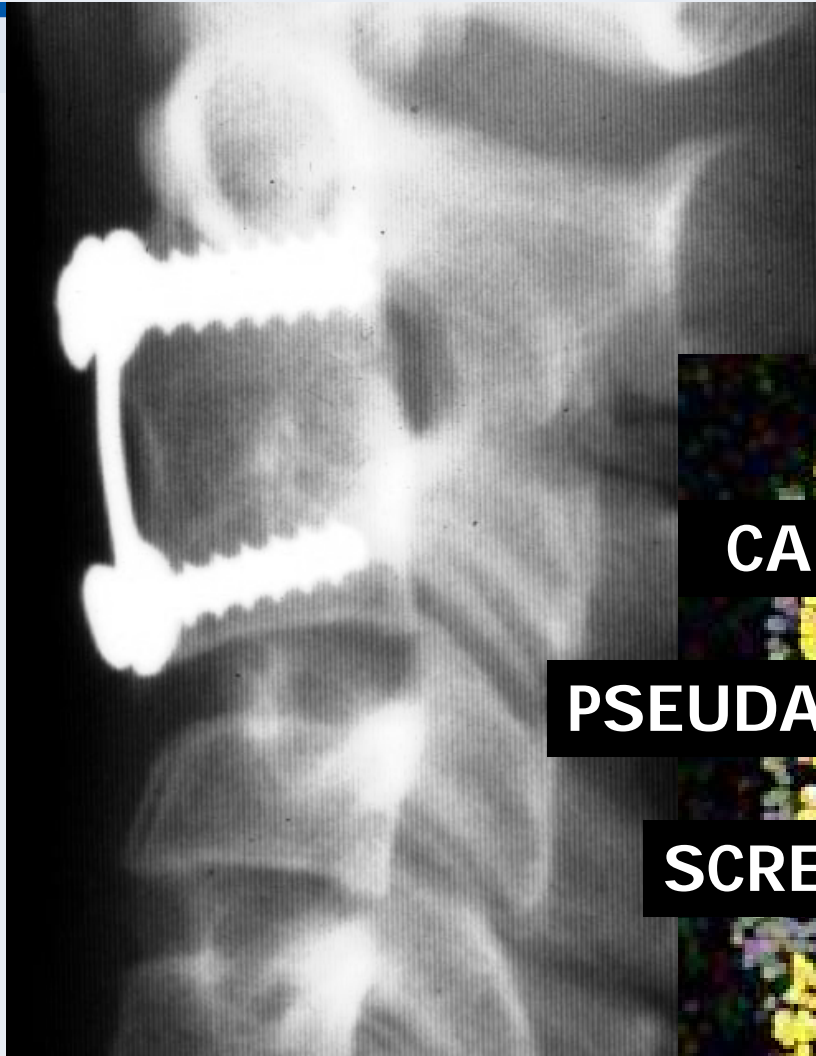

## COMPLICATIONS



**CALLUS DEFORMITY 6 (1%)**



**PSEUDARTHROSIS 9 (1,5%)**



**SCREW BREAKAGE 17 (3%)**



**NECESSITATING REOPERATION 12 (2%)**

# POSTERIOR APPROACH



# MAYFIELD system

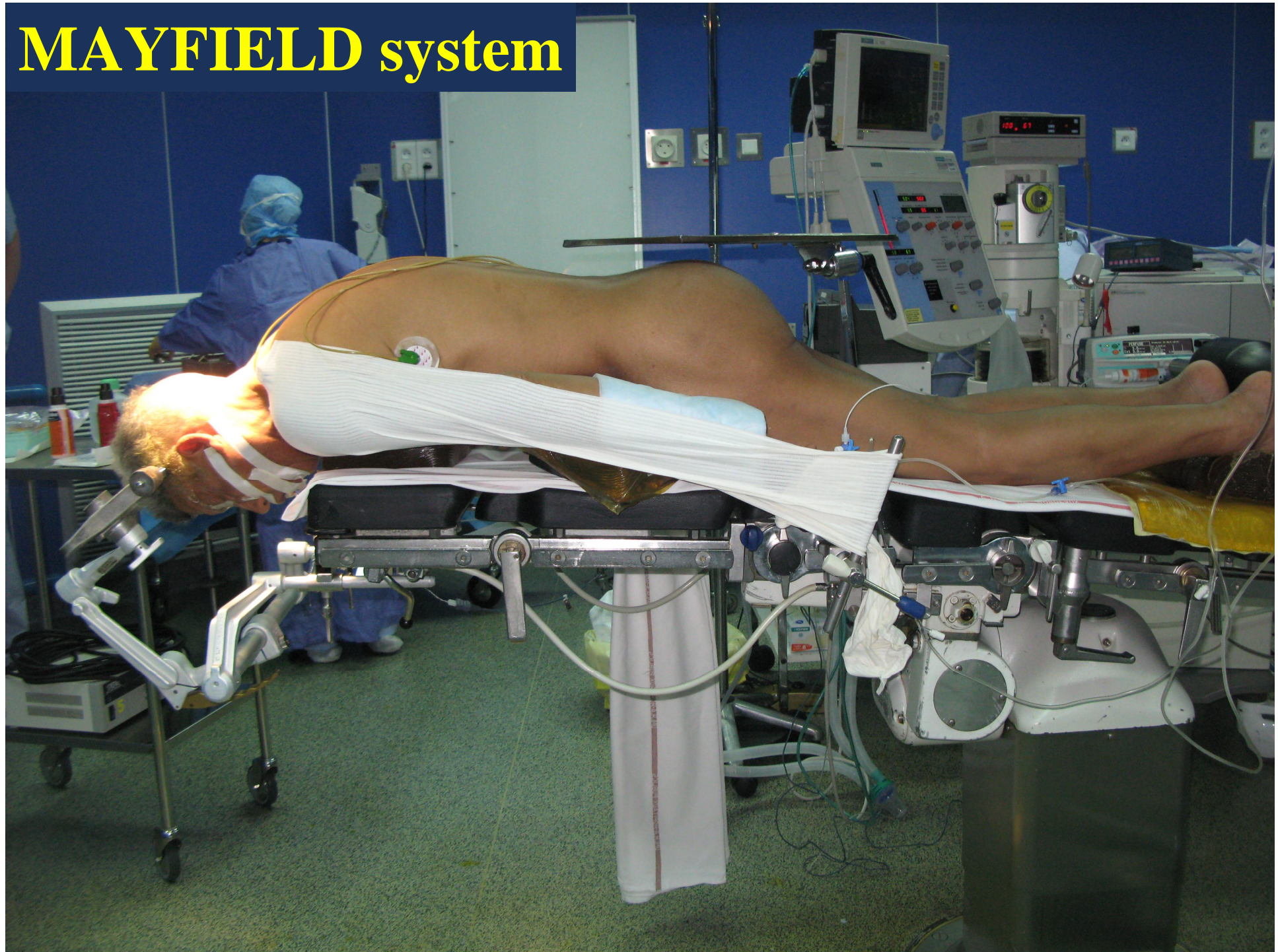



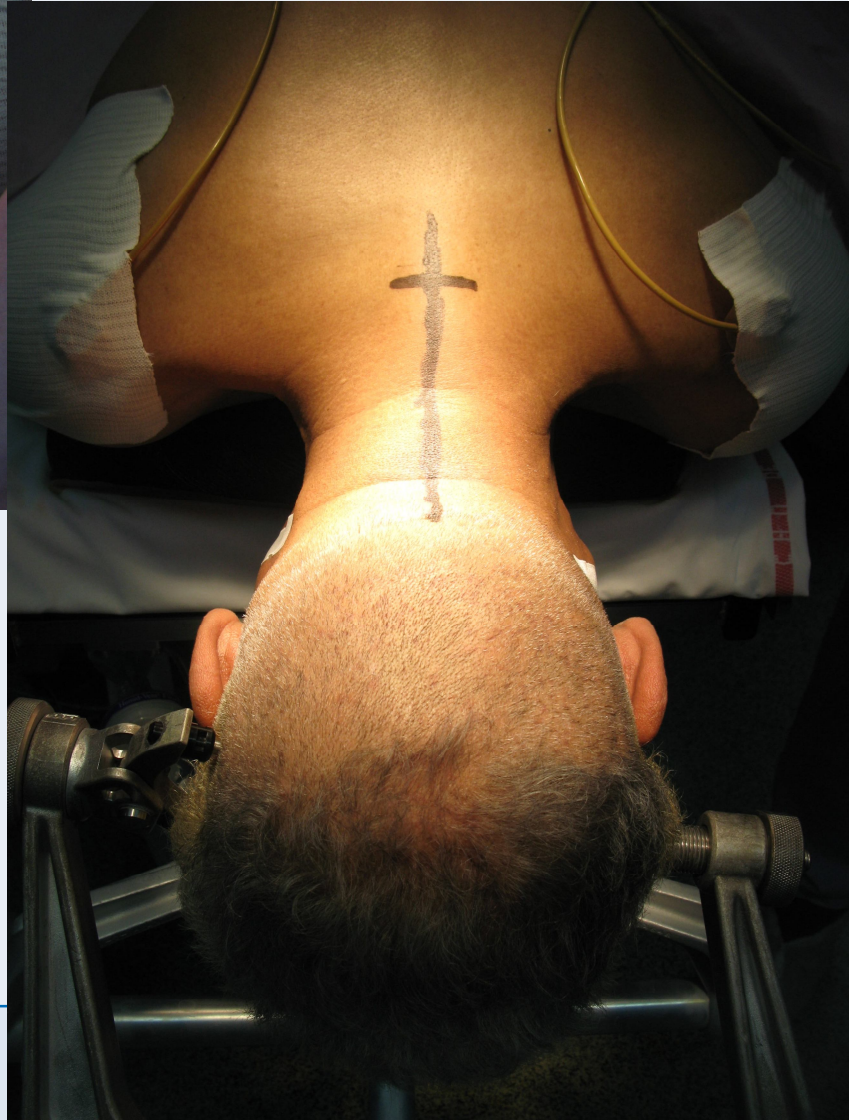



**No eyes compression**



**Xylocaine +adrenaline infiltration**



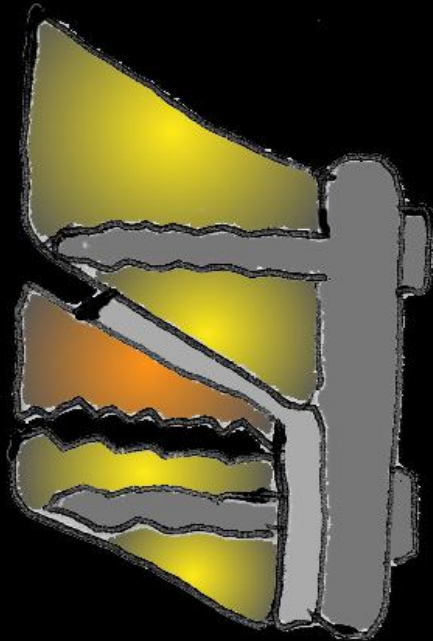
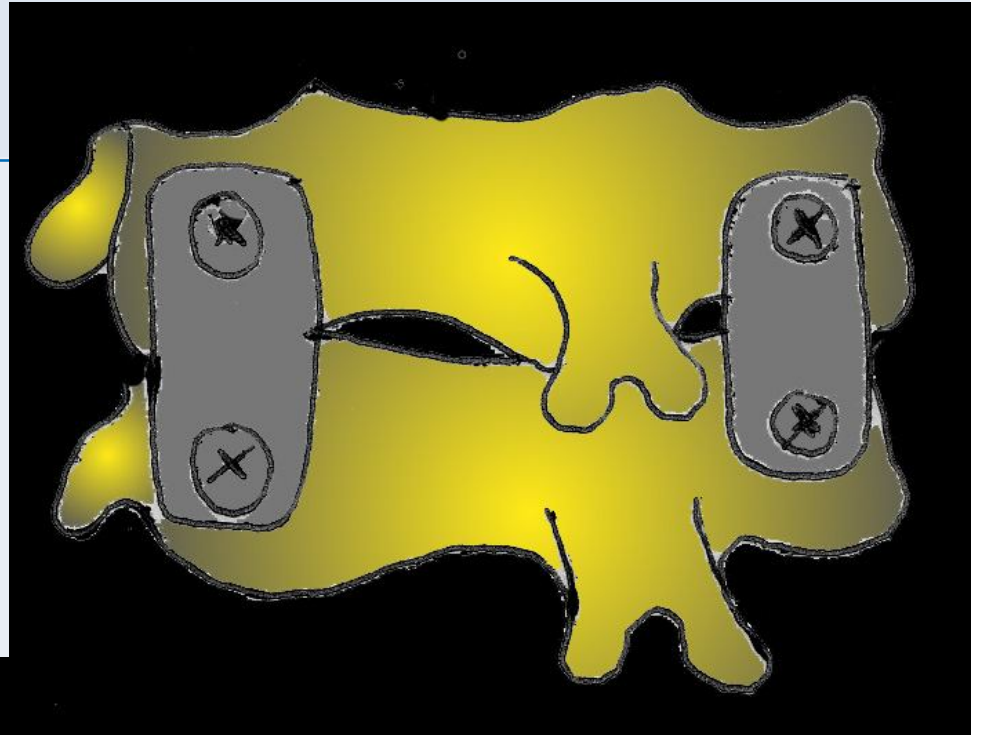
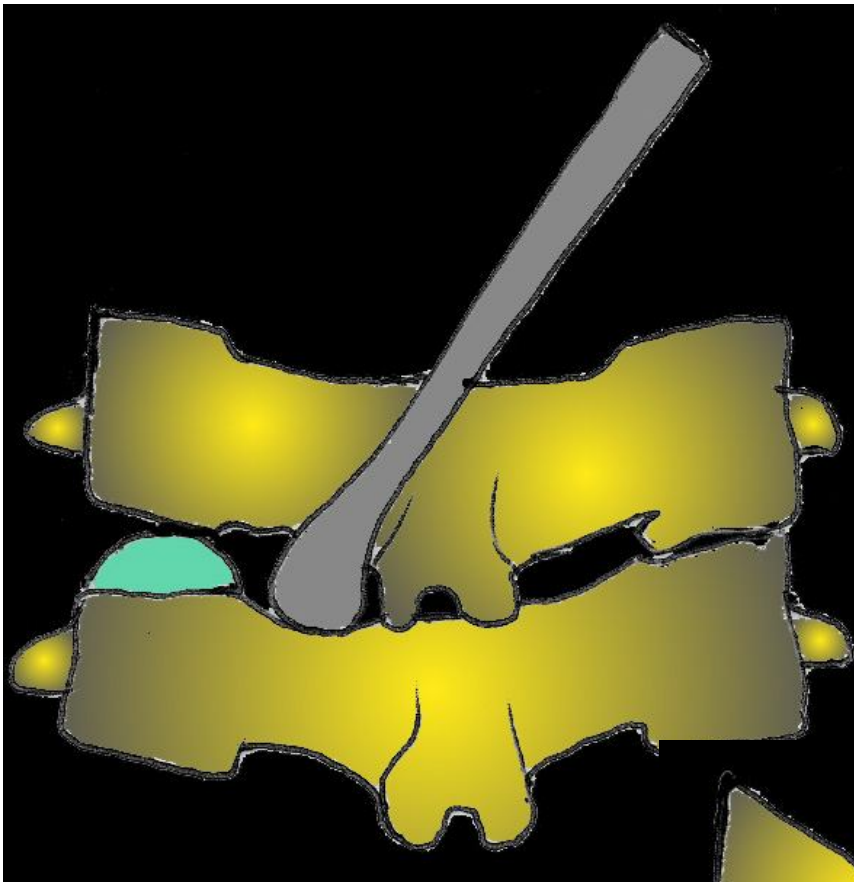

**PORTE MANTEAU**

# BIARTICULAR LUXATION (B3)



# SEVERE SPRAIN

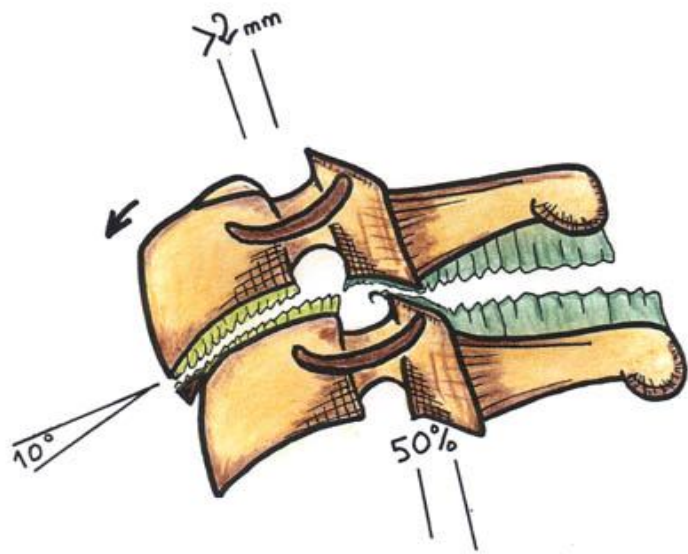







# ARTICULAR MASS FRACTURE SEPARATION

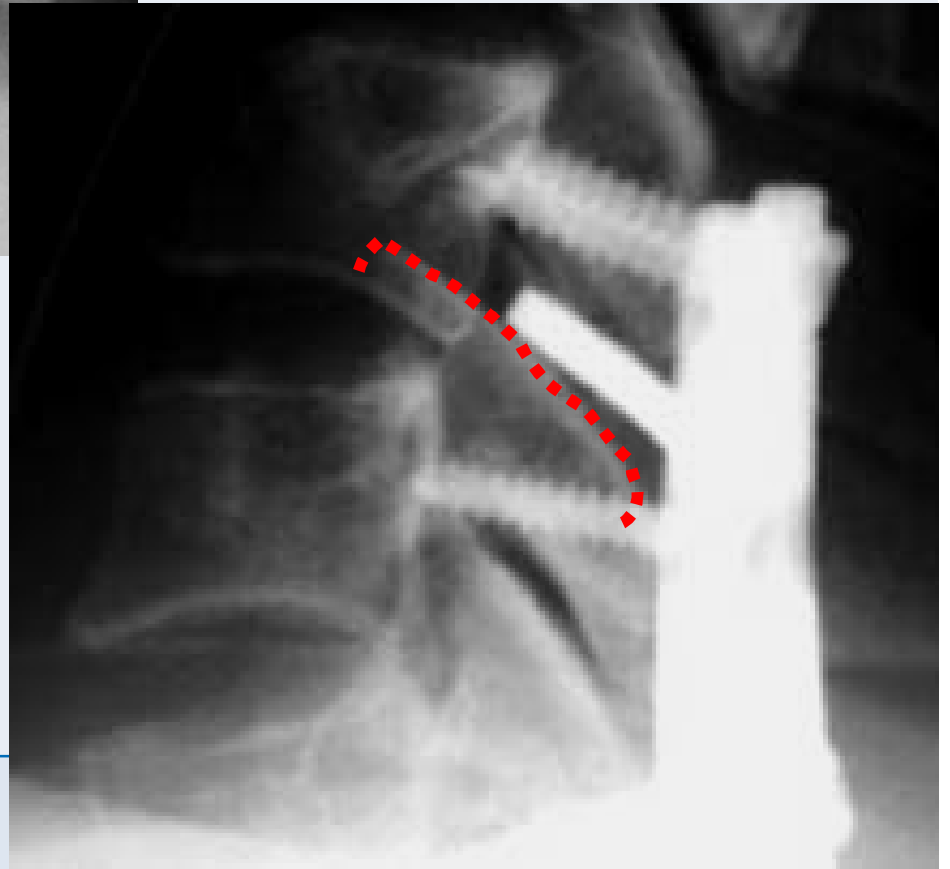
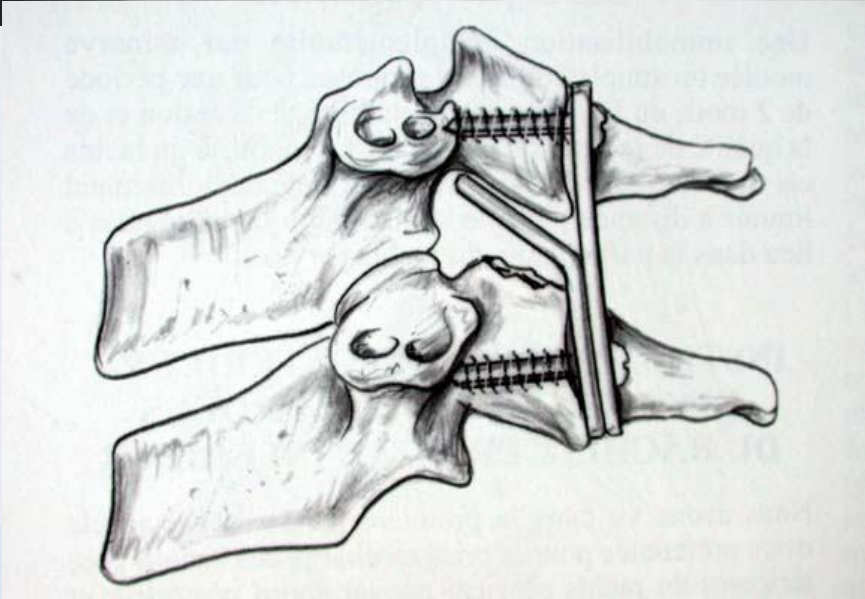
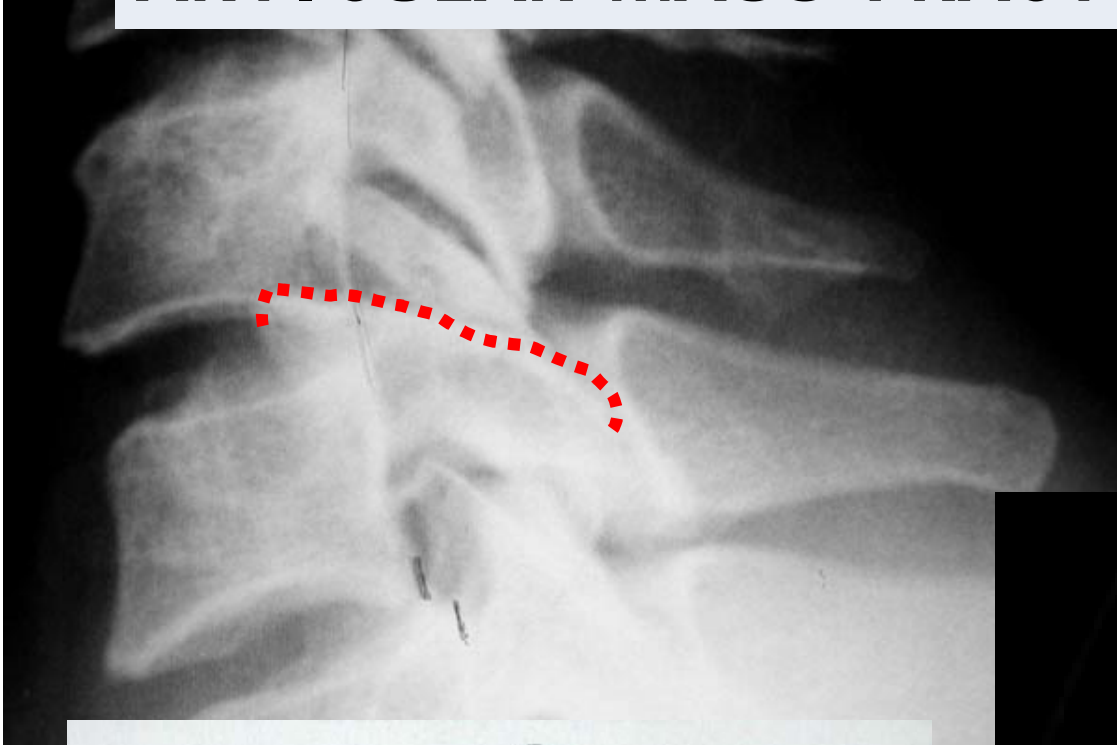

# **COMBINED APPROACH (SOFCOT 2001)**

# Indication de nécessité

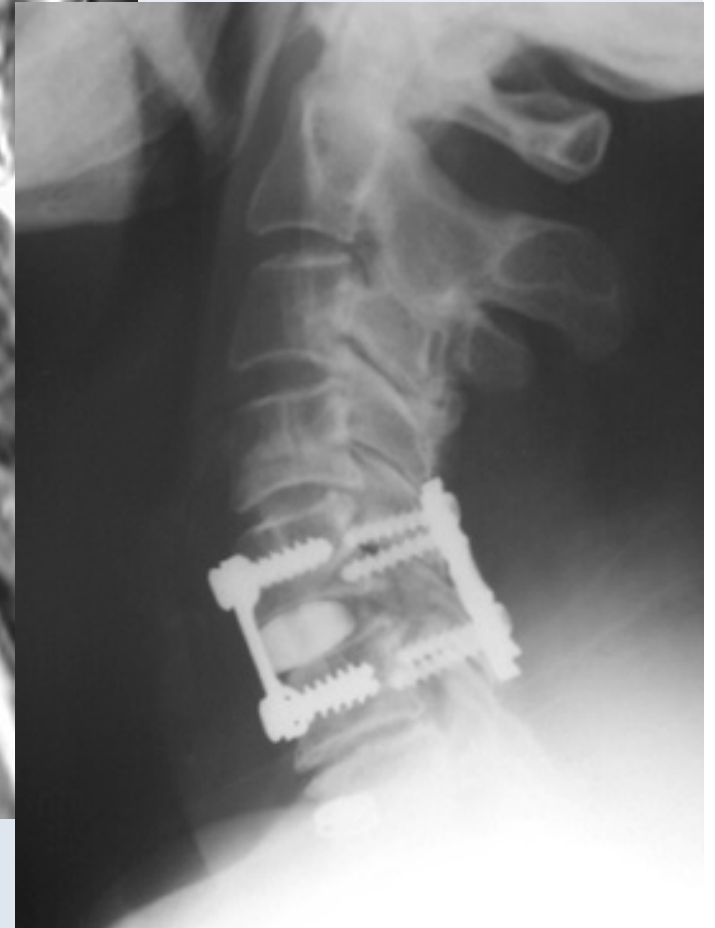

# Indication de principe

11

EURORADIO C





---

# **3 CAS RARES OU COMPLEXES**

**...ou intérêt de la TDM et de l'IRM**

---



**CAS 1**

**NCB G non déficitaire**

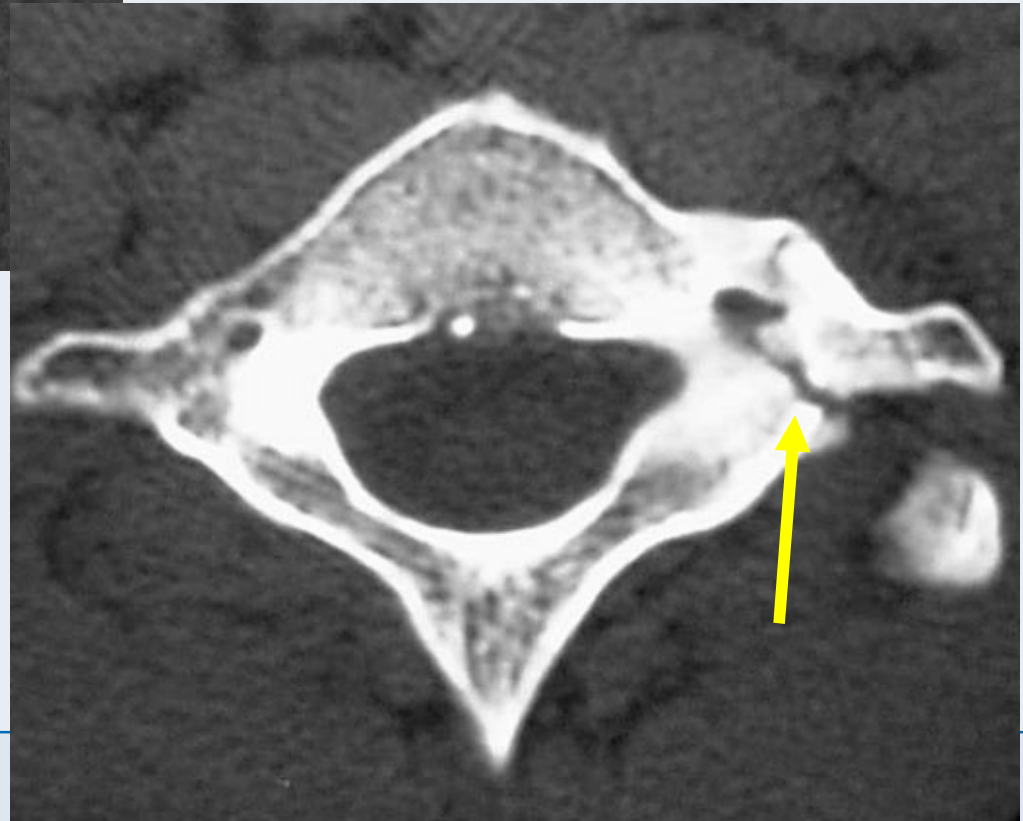
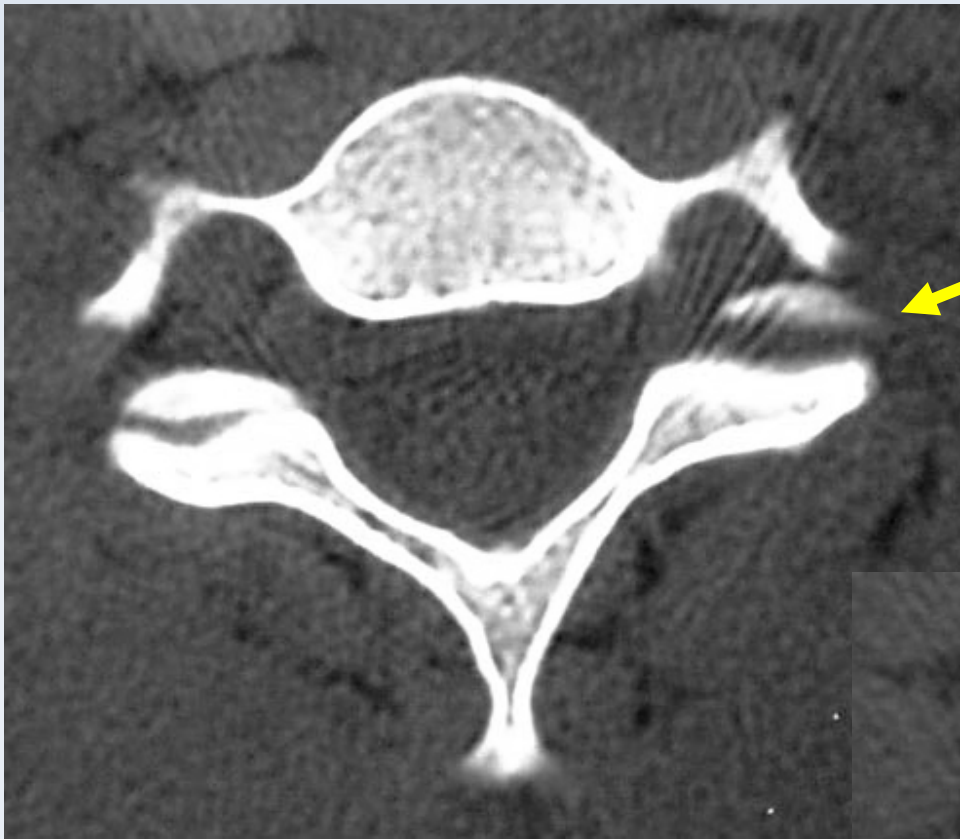

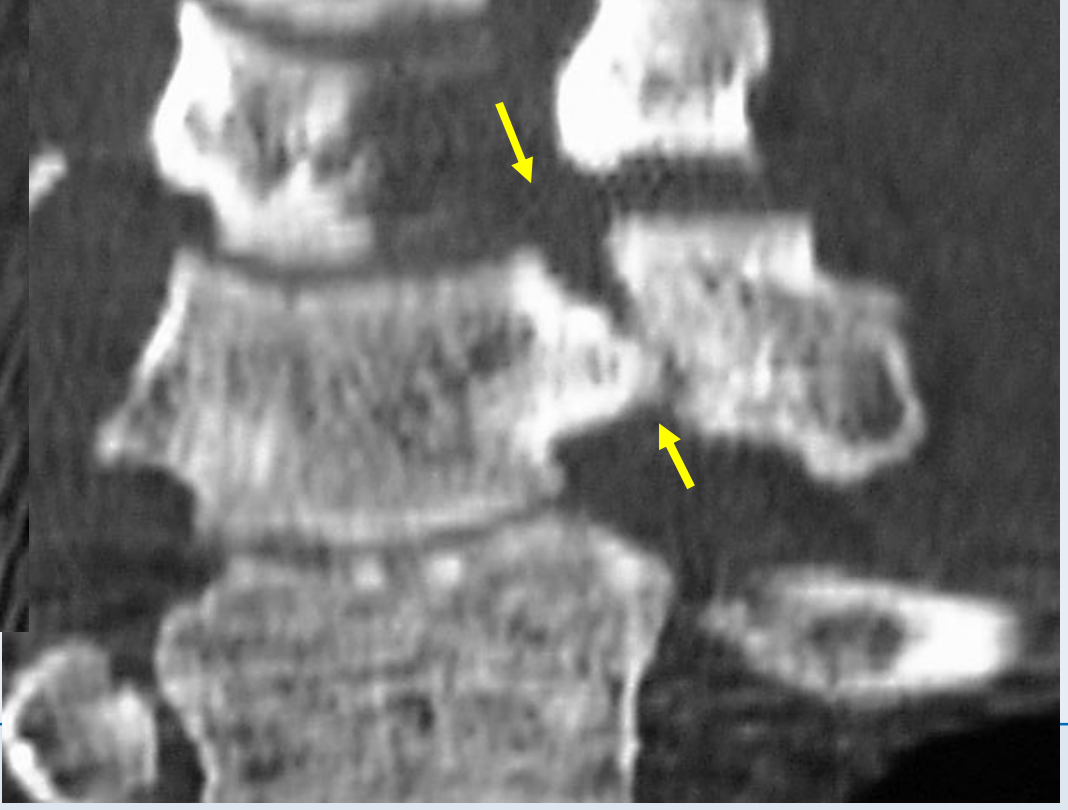



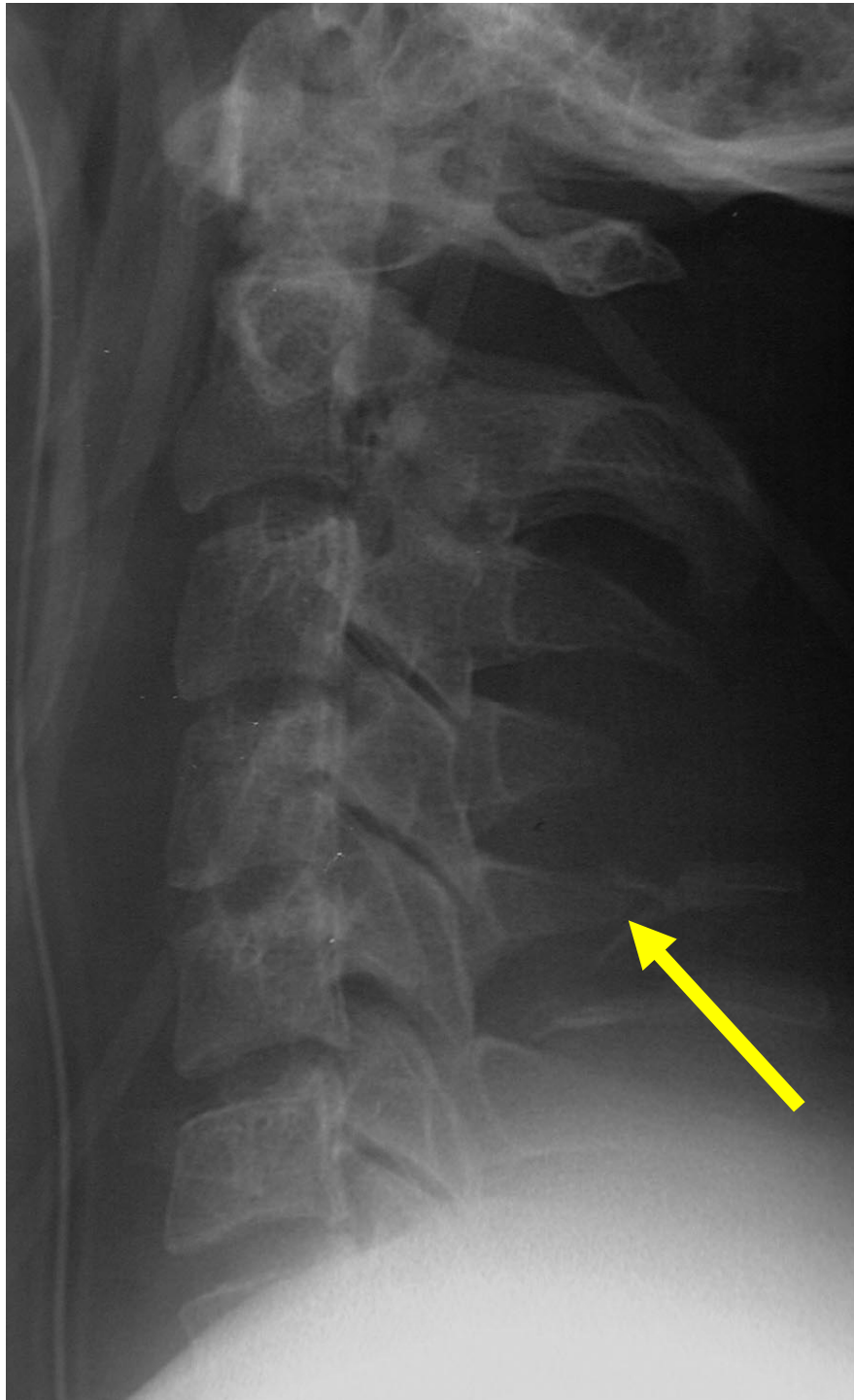

## **CAS 2**

**Accident de rugby**

**Tétraplégie incomplète**

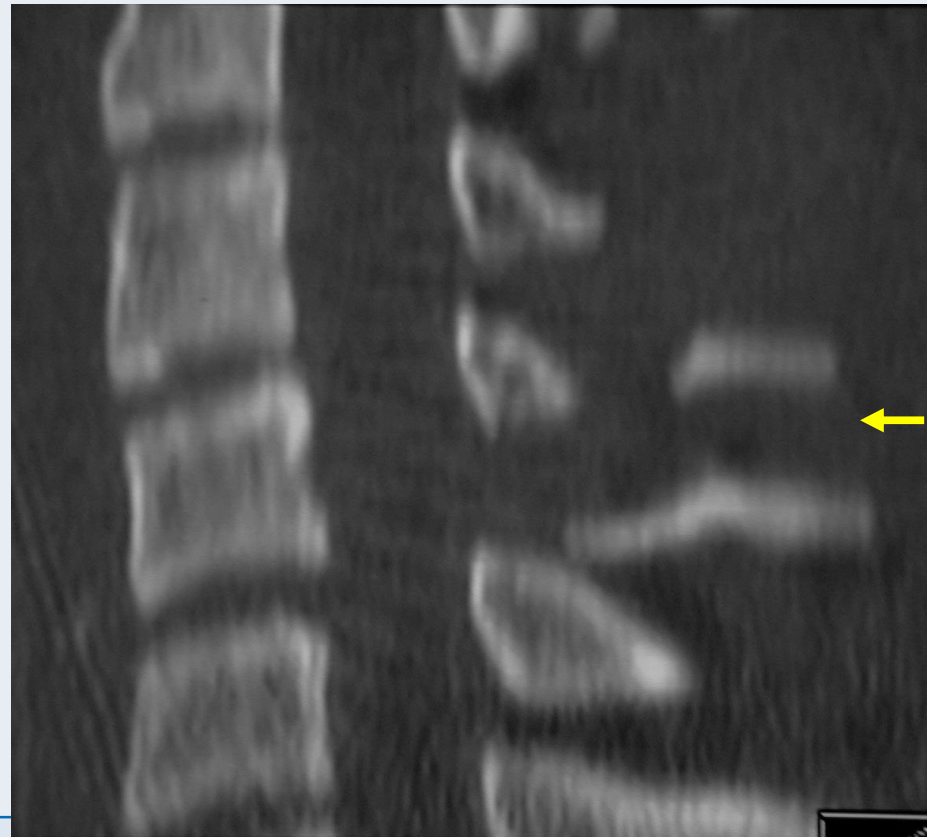





**CAS 3**



**HERNIE DISCALE + SYRINX PRE TRAUMATIQUE**