

**EXAMENS PARACLINIQUES
et INDICATIONS CHIRURGICALES
dans la LOMBALGIE CHRONIQUE**

JM VITAL , M PEDRAM , A BENSHIKH EI FEGOUN

Unité de Pathologie Rachidienne , Tripode

BORDEAUX



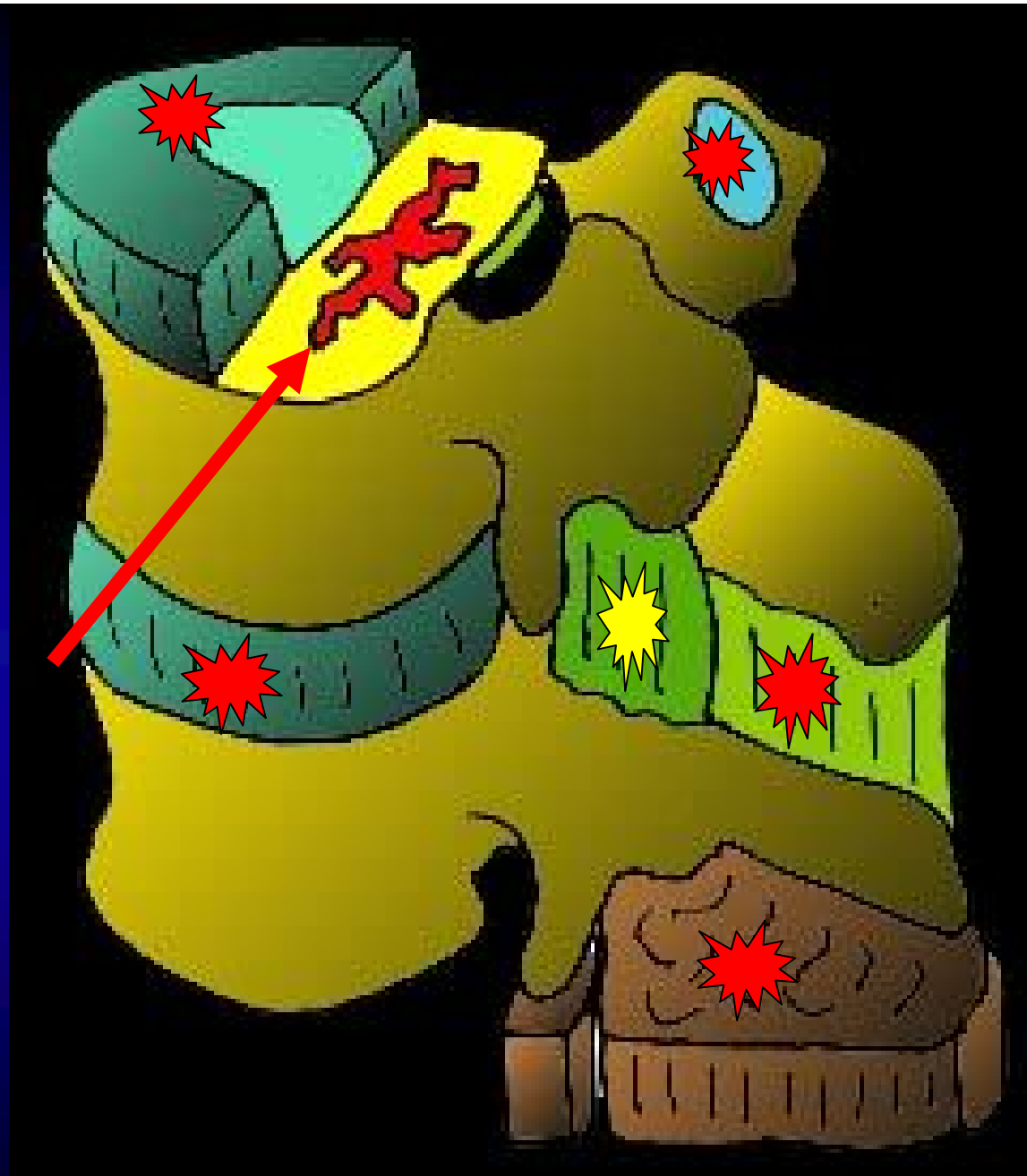

DOULEUR NOCICEPTIVE



1. CLICHES SIMPLES



RACHIS en ENTIER

de PROFIL DEBOUT



2. CLICHES DYNAMIQUES

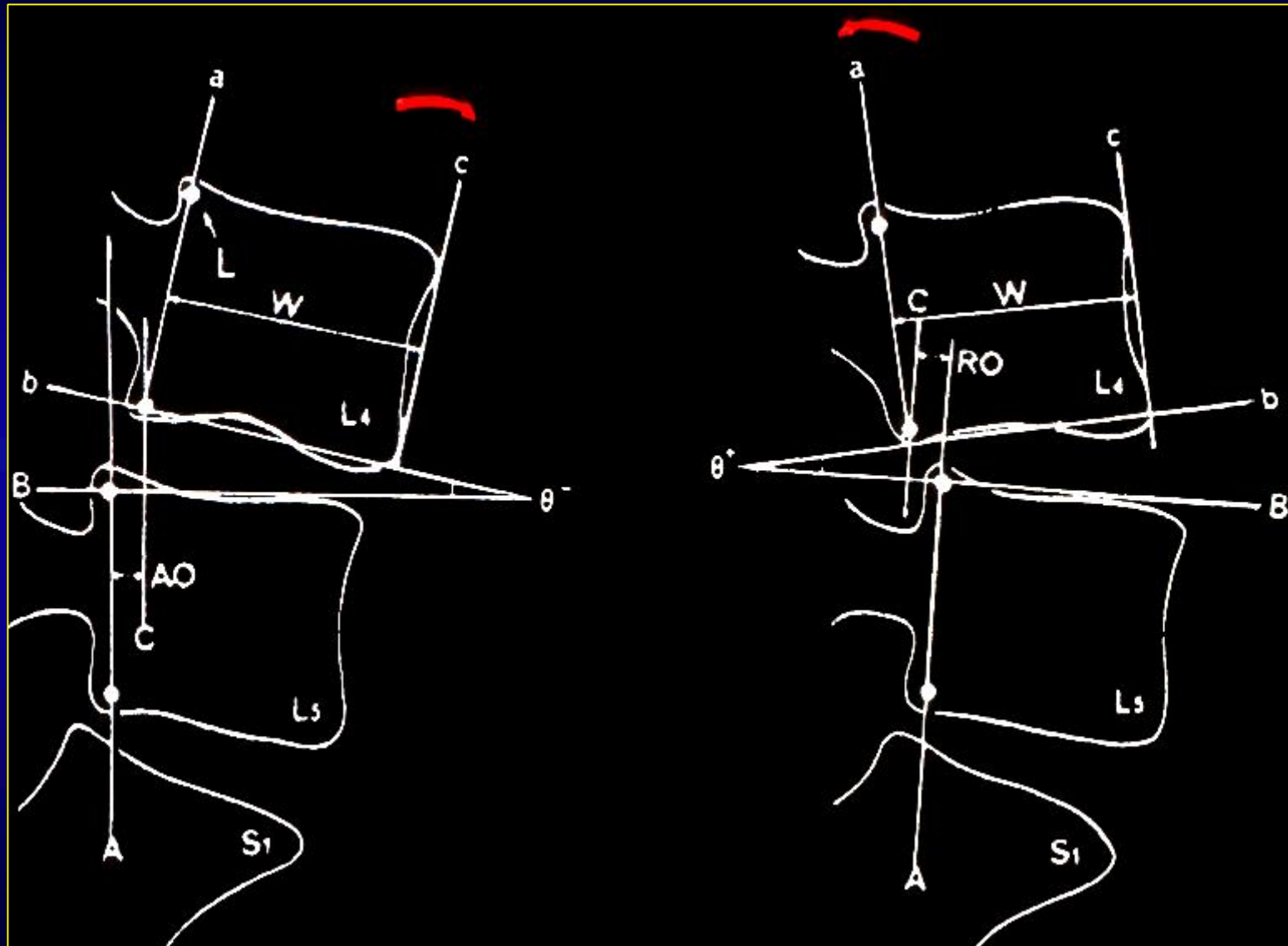

PEARCY , stéréoradiographie , 1985

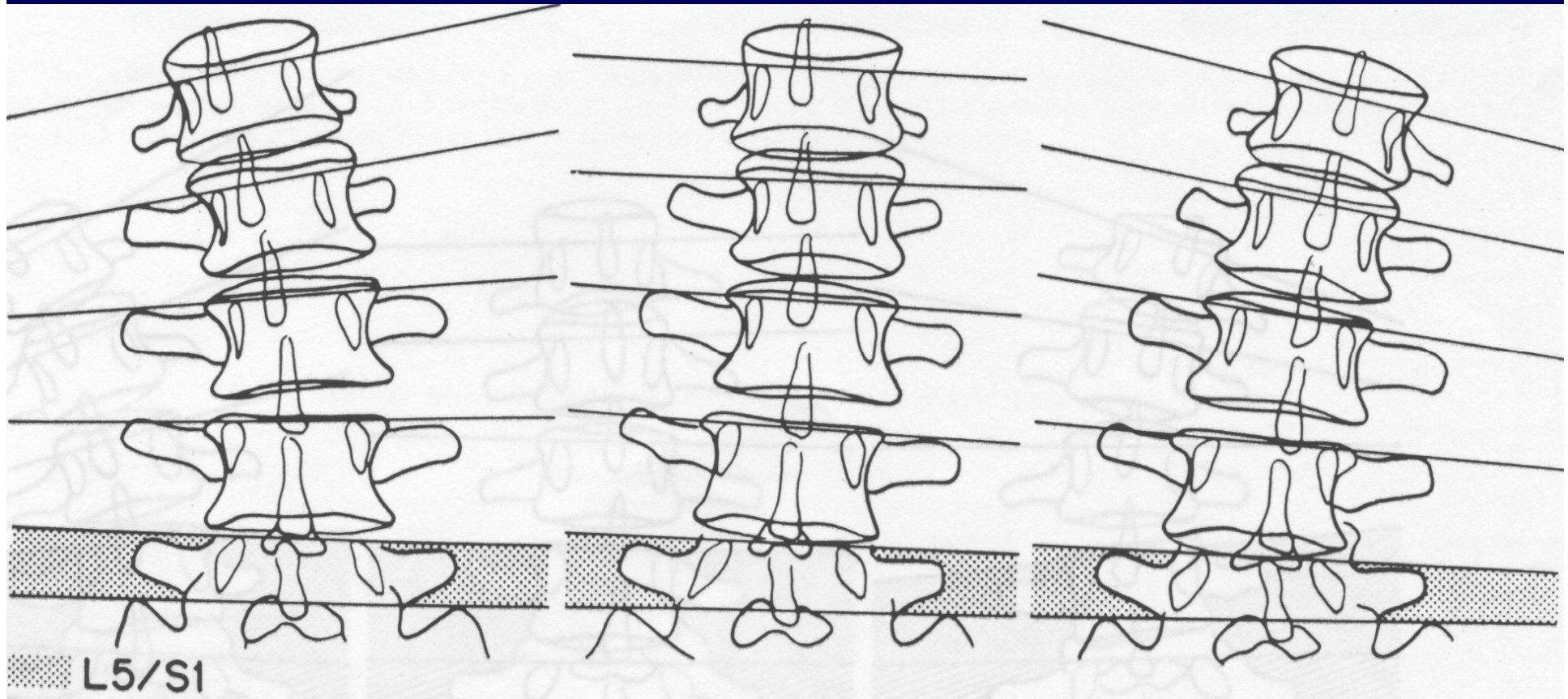

WEITZ , Spine 1981

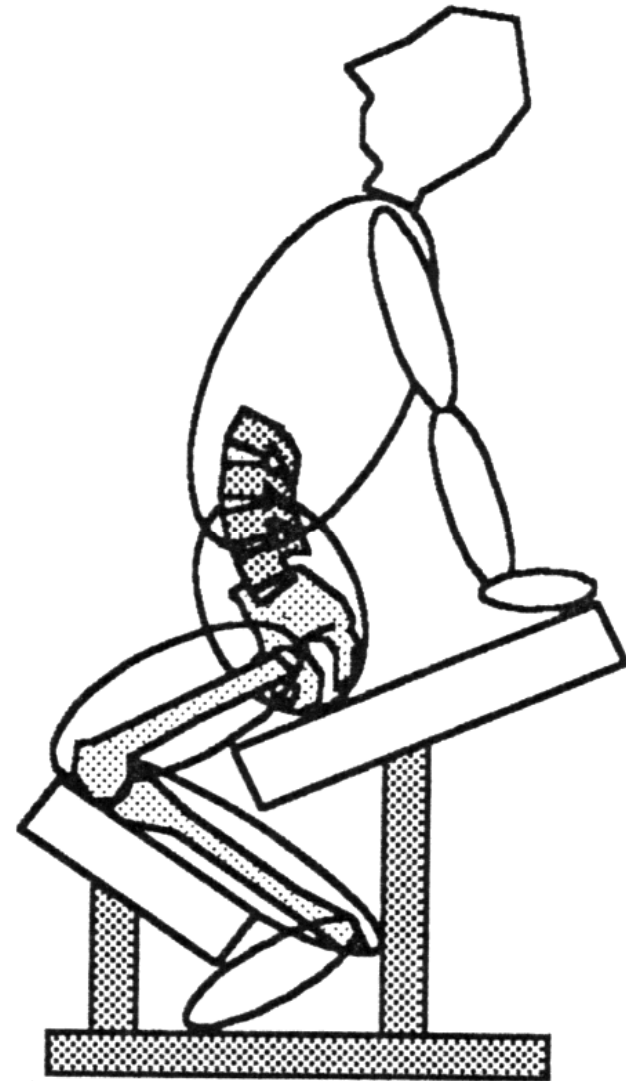
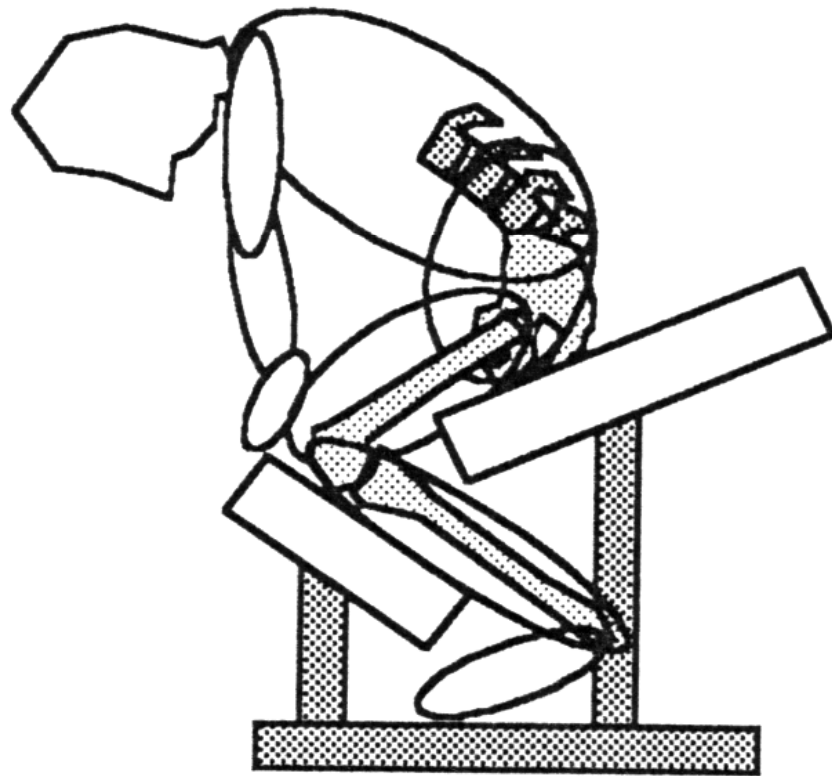

CHAISE SUEDOISE

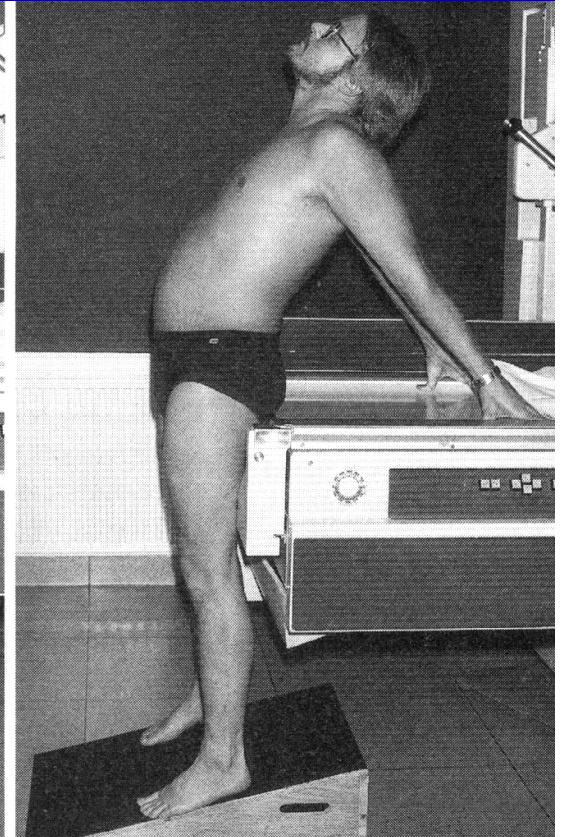
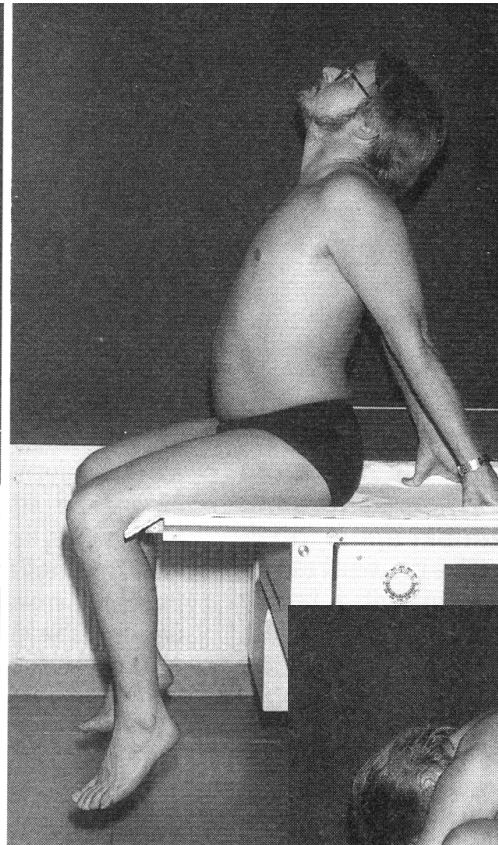
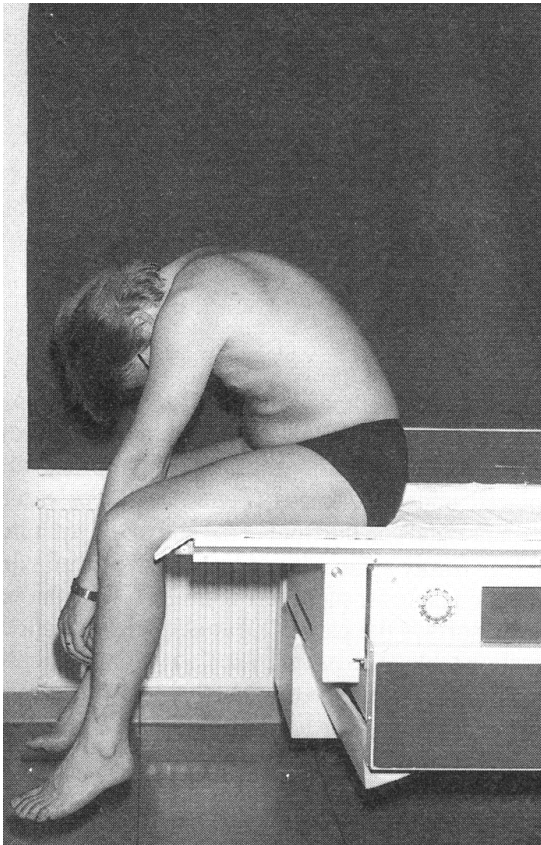

PUTTO , Spine 1990

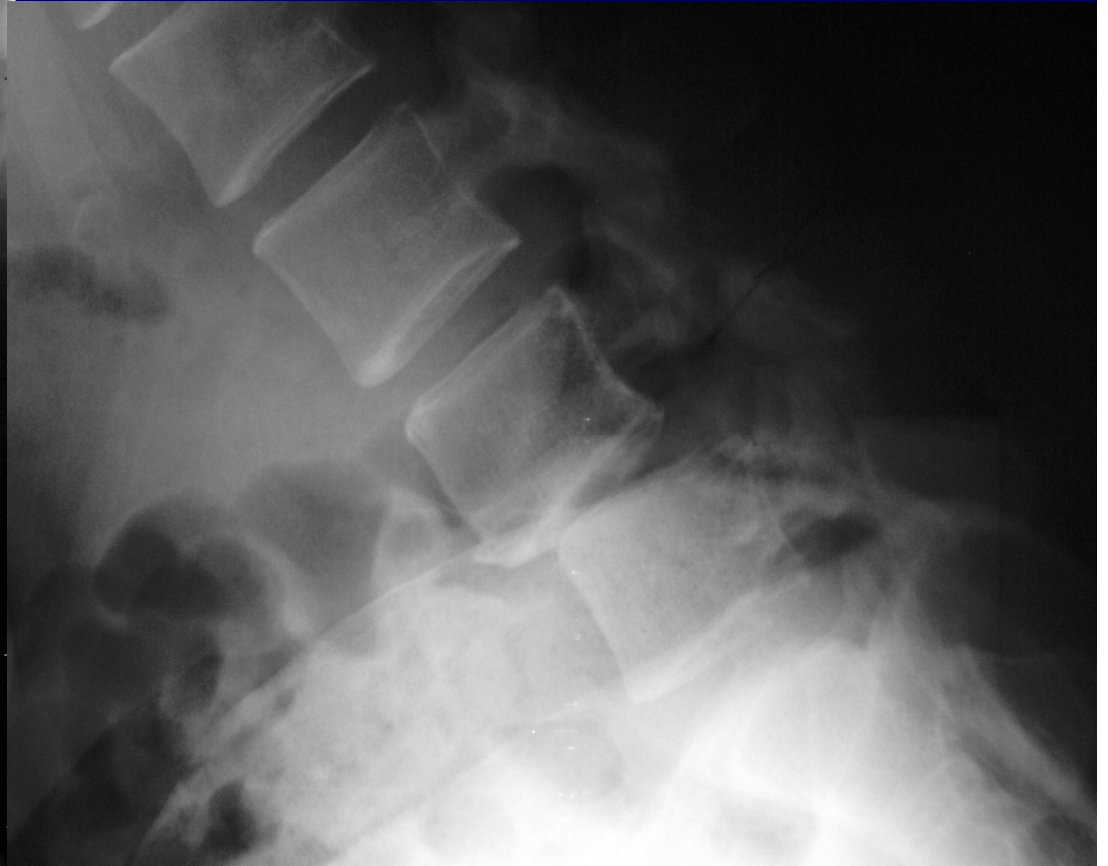

SPL par LYSE ISTHMIQUE

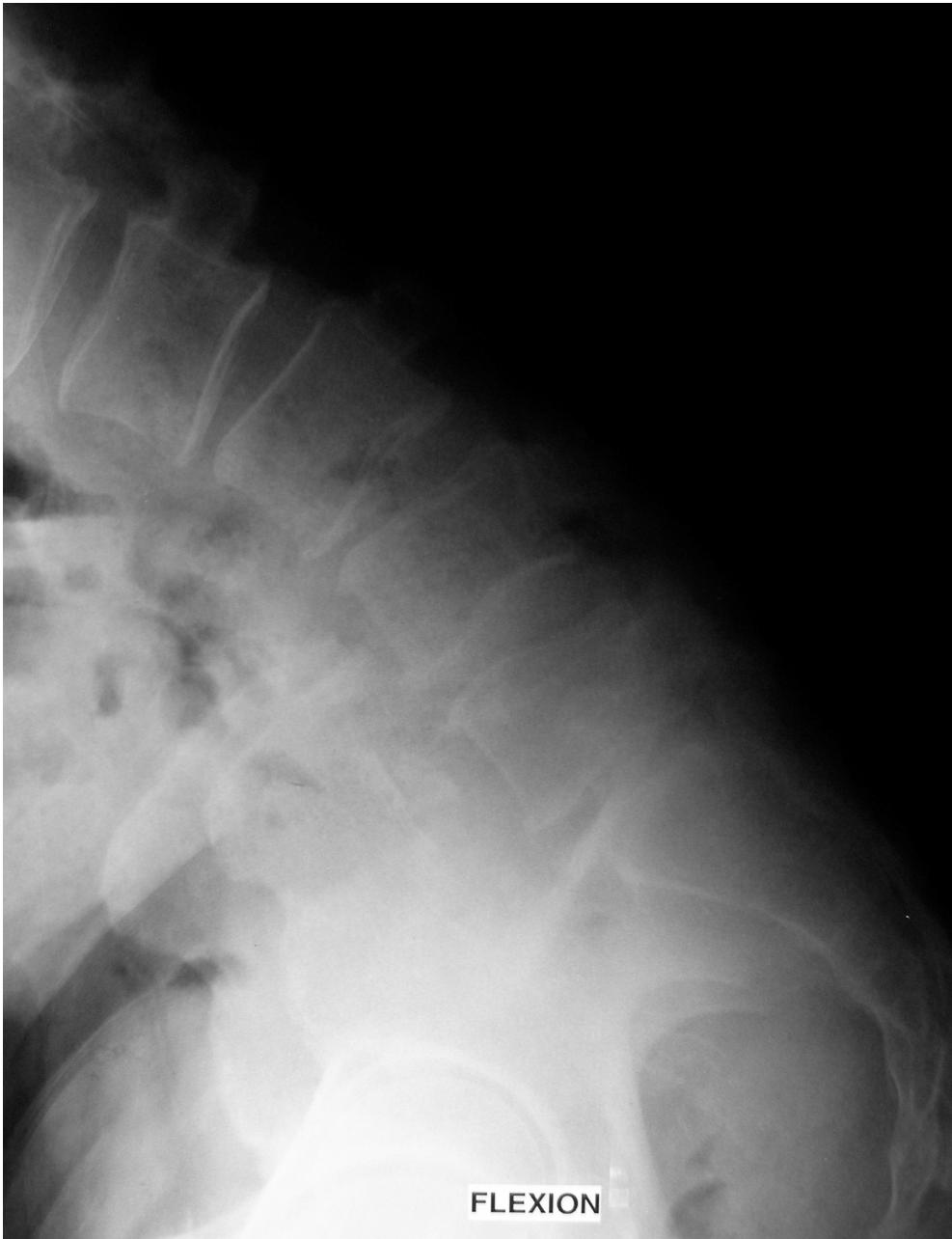

FLEXION

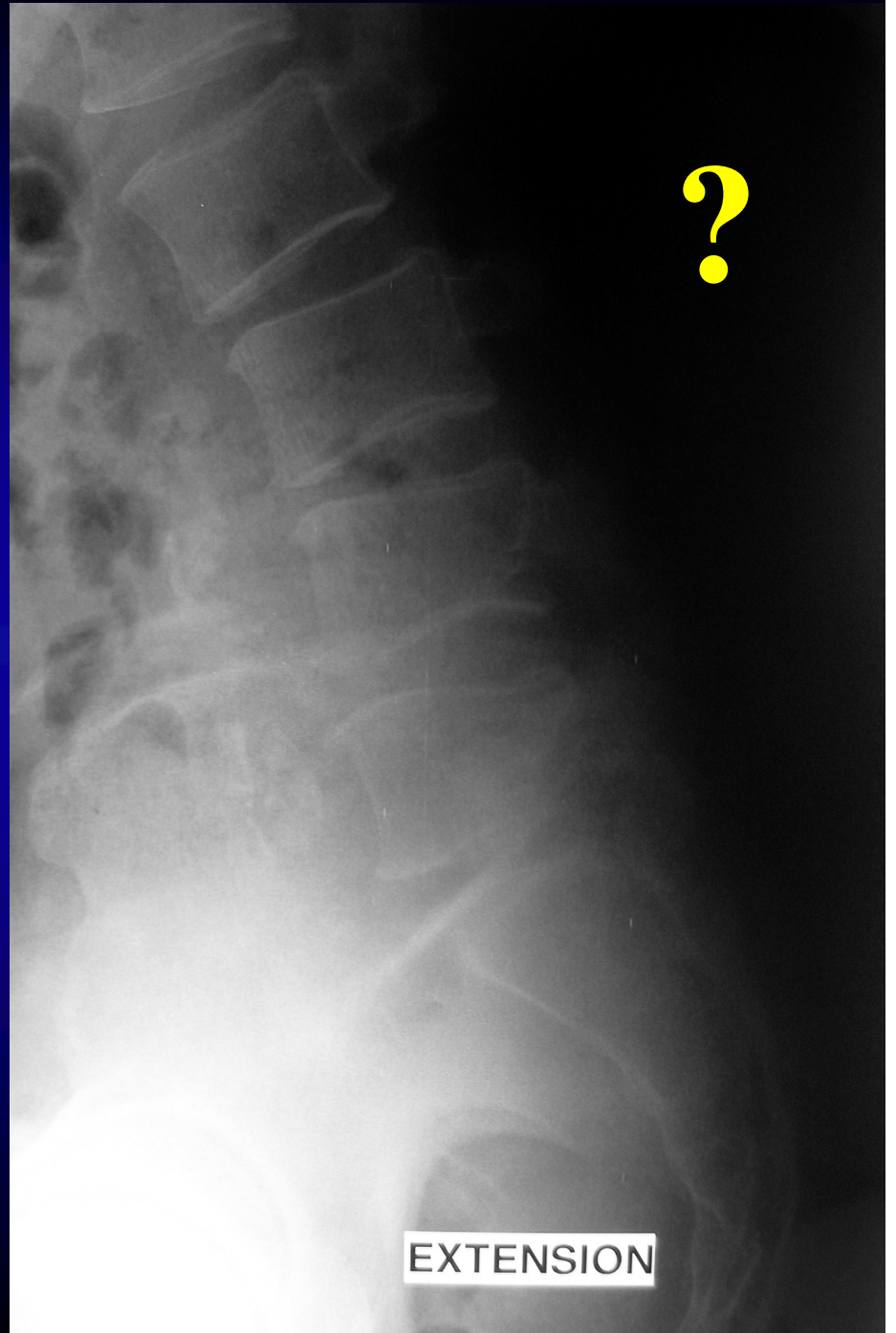

?

EXTENSION

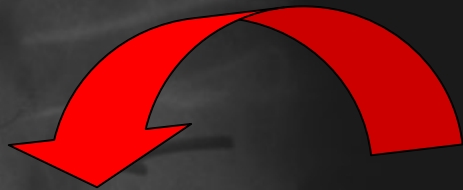

HYPOMOBILITE

TEMPLIER, ENSAM, (1998)

3. TOMODENSITOMETRIE

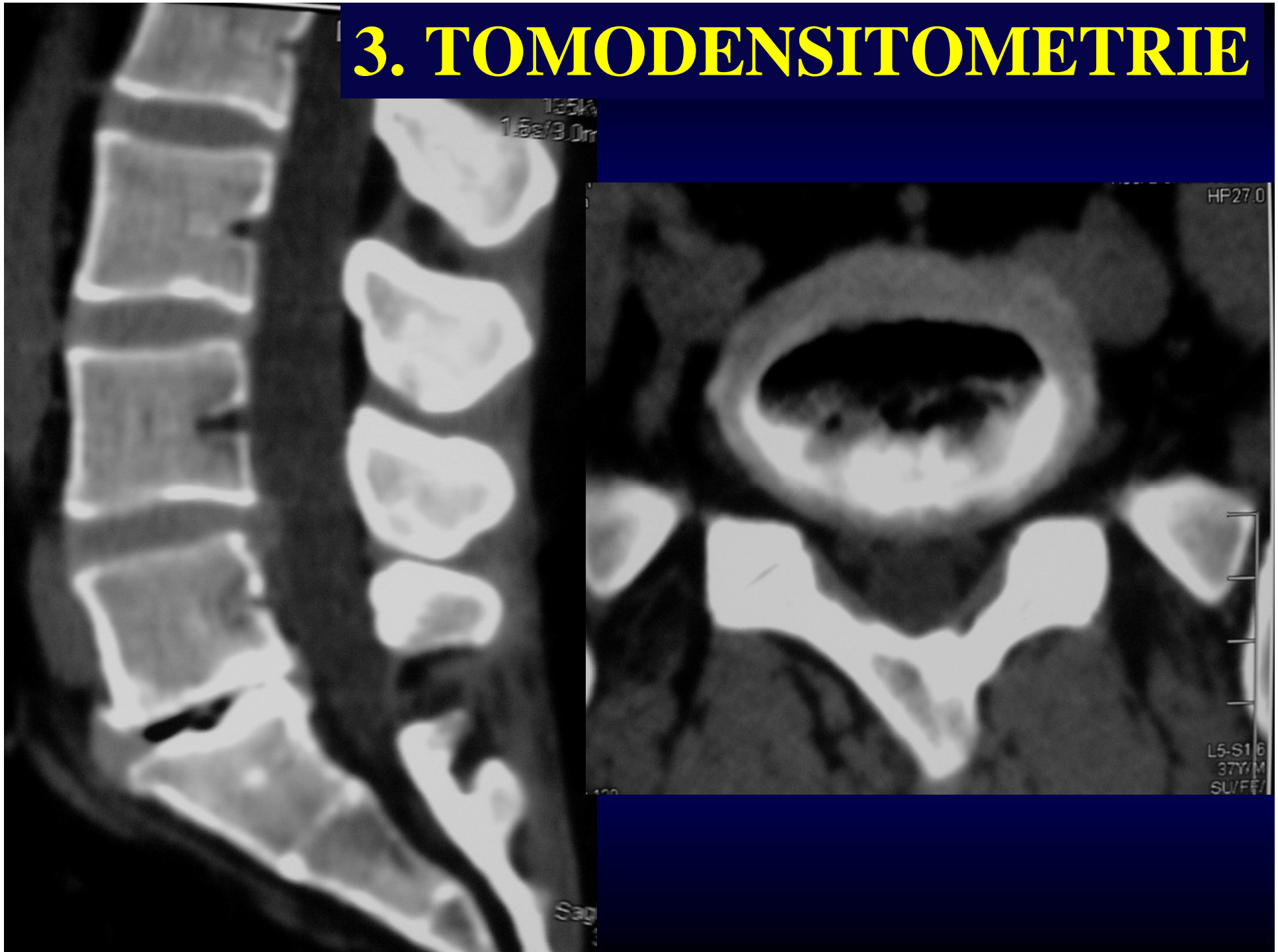

LINE

70 A

FRONT

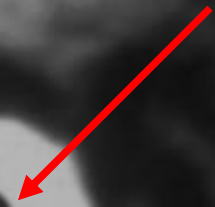

4. I.R.M.

« DISQUE NOIR »

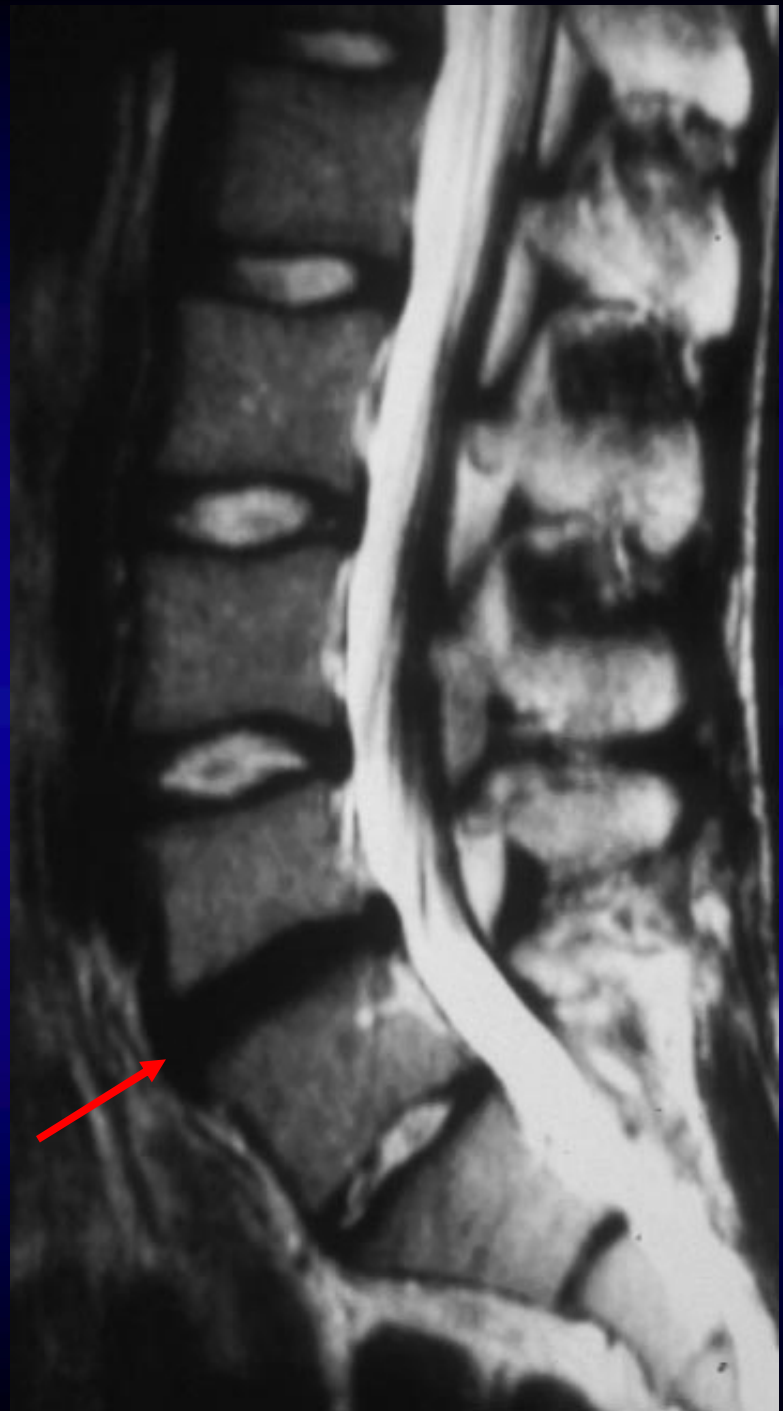

HAUTEUR ET ASPECT DU DISQUE

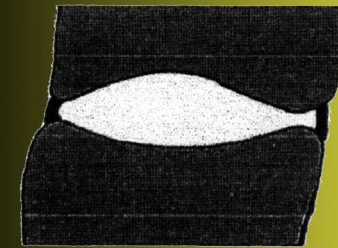

1

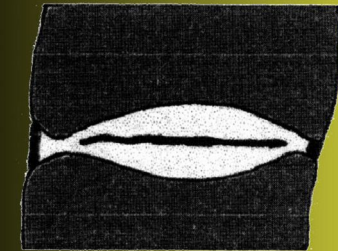

2

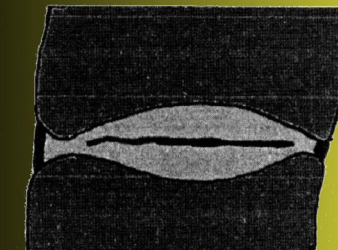

3

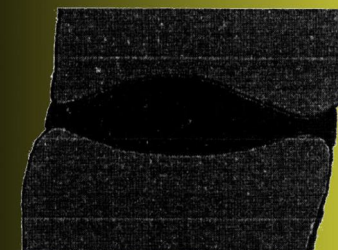

4

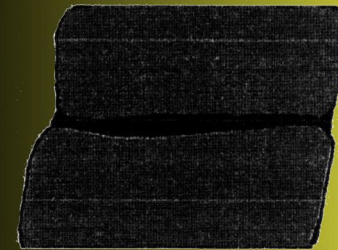

5

PFIRRMANN (Spine 2001)

HYPER INTENSITY ZONE (H.I.Z.)





POCHE DISCALE POSTOP

CLASSIFICATION des DISCOPATHIES (MODIC)

	SEQ. T1	SEQ. T2
STADE 1 (OEDEMATEUX))	NOIR	BLANC
STADE 2 (GRAISSEUX)	BLANC	BLANC
STADE 3 (SCLEREUX)	NOIR	NOIR

MODIC 1



T1



T2



T1

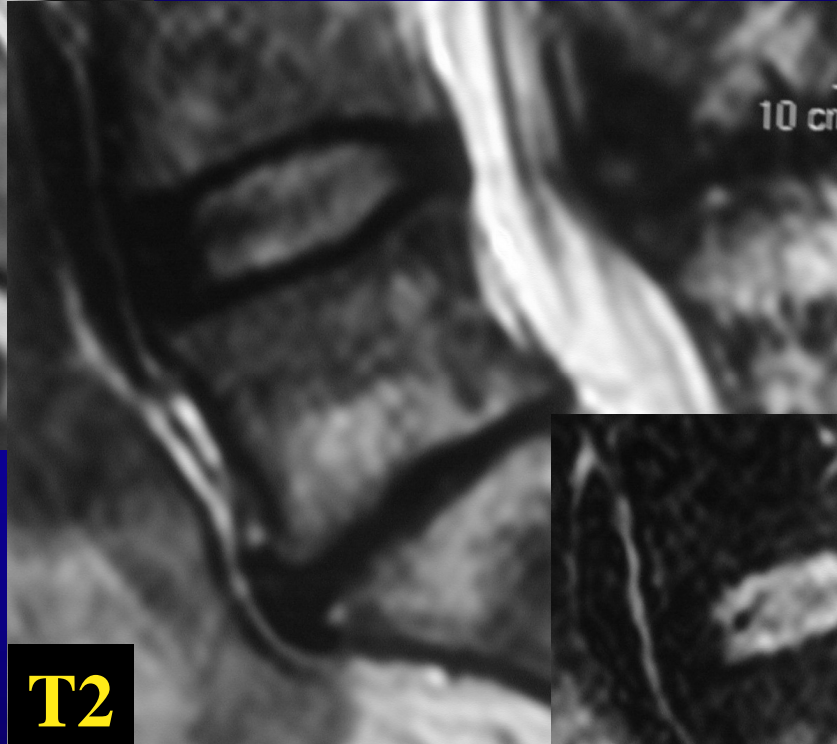

T2

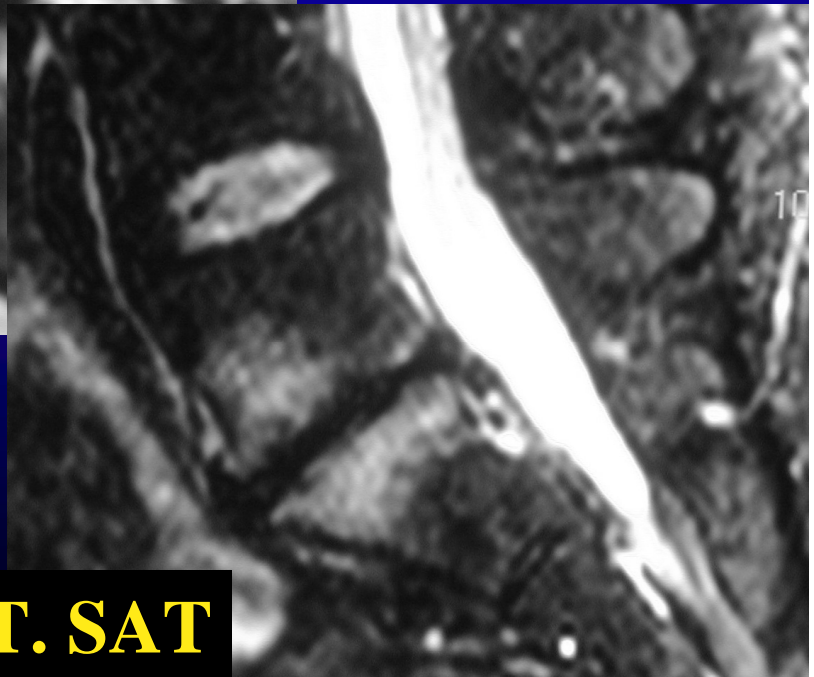

FAT. SAT

MODIC 2

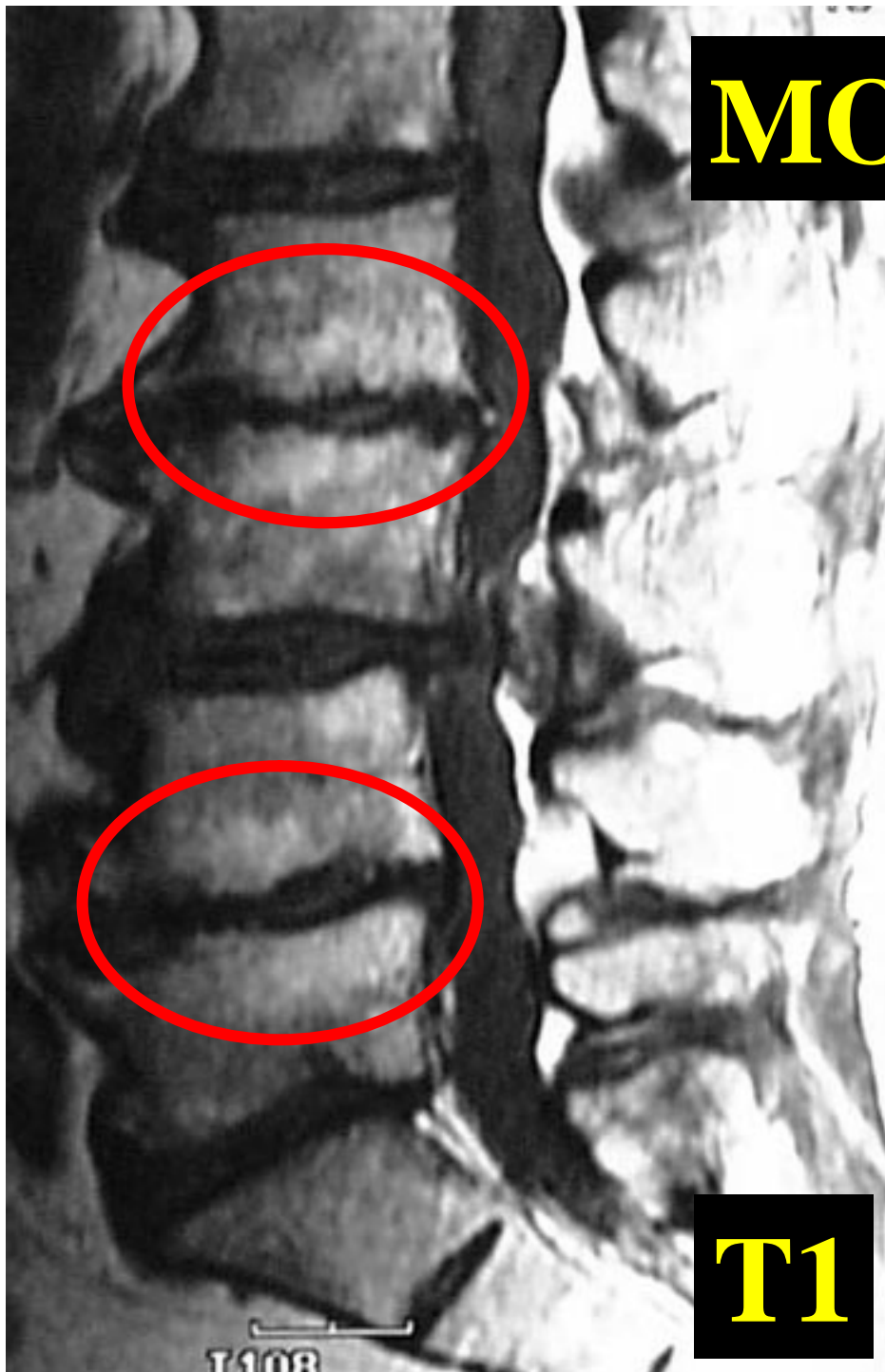

T1



T2

MODIC 3



T1



T2

**Phénomène de piston
du à l'insuffisance discale**



**Fissures des plateaux
Microfractures de l'os souchondral**



Hypervascularisation (MODIC)



Médiateurs proinflammatoires (BURKE)



Signal de MODIC 1

Evaluation clinique dans les Discopathies

MODIC 1 et 2

E.V.A. □

SCORE E.I.F.E.L , de QUEBEC

SCORE D.R.A.D

H. RAKOTOVAO (Thèse 2000)

7/8/2005





25/6/2006



7/05

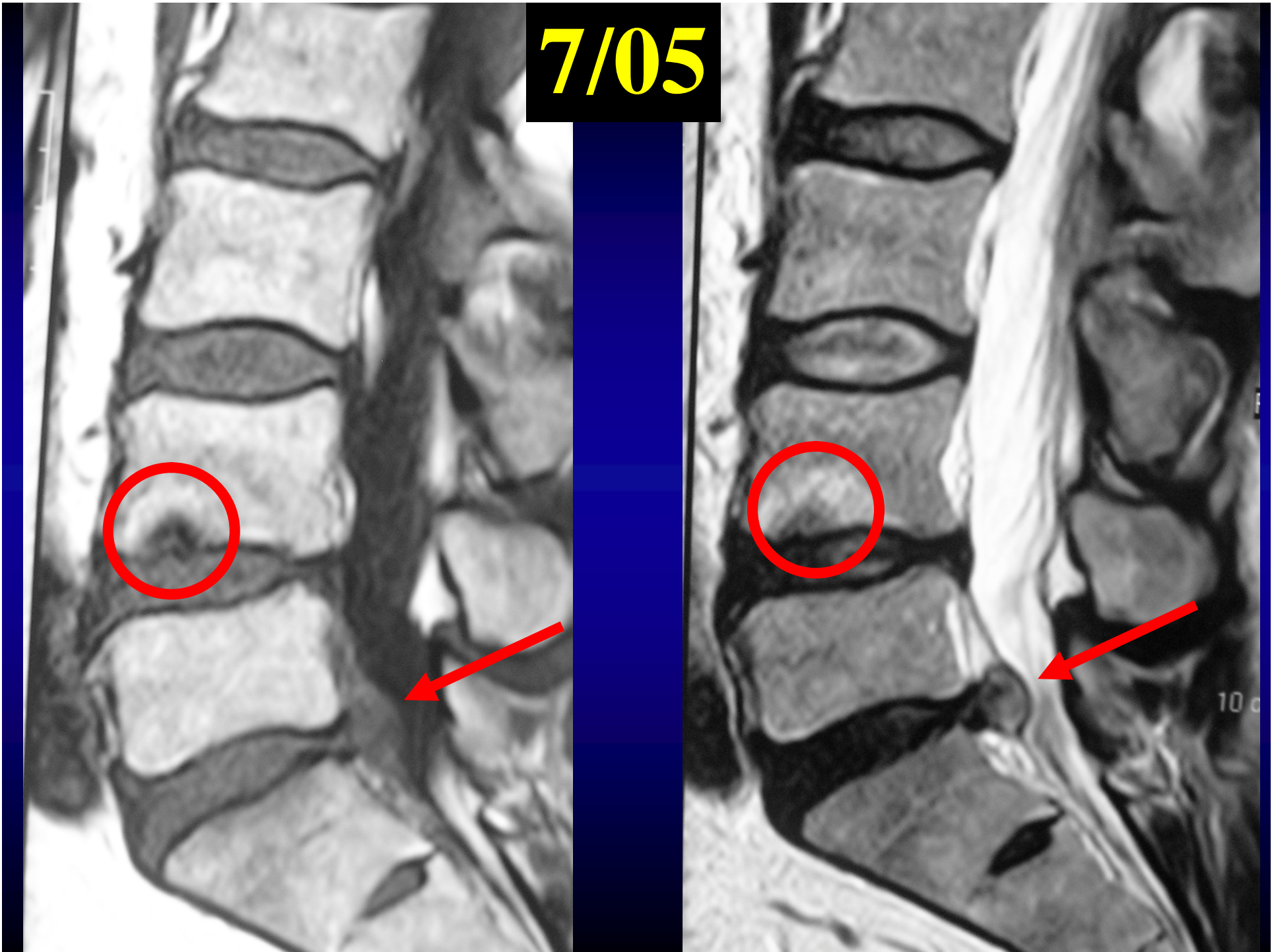

6/06



D

DISCOPATHIE ASYMETRIQUE

G



T1

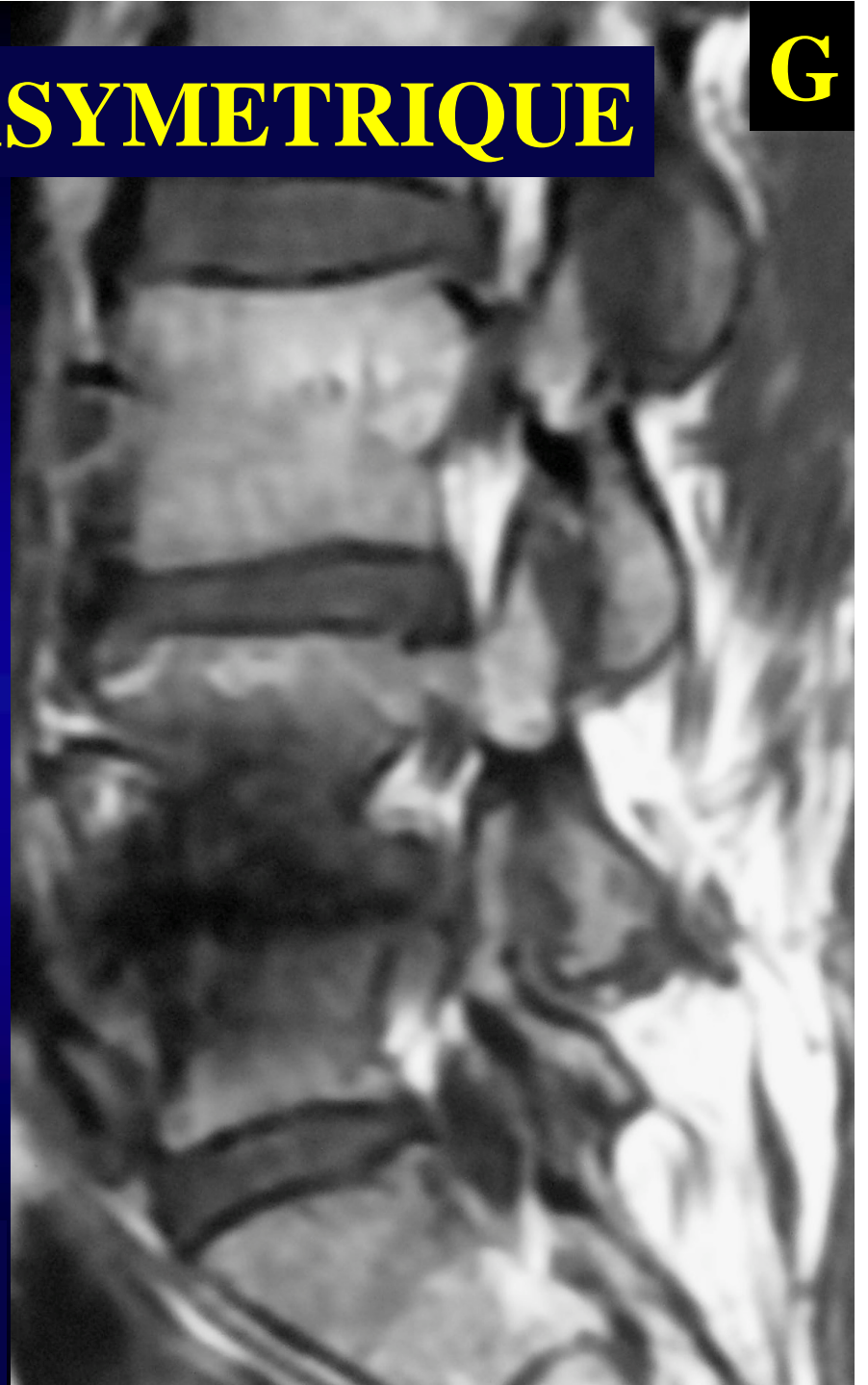

D

G

T2

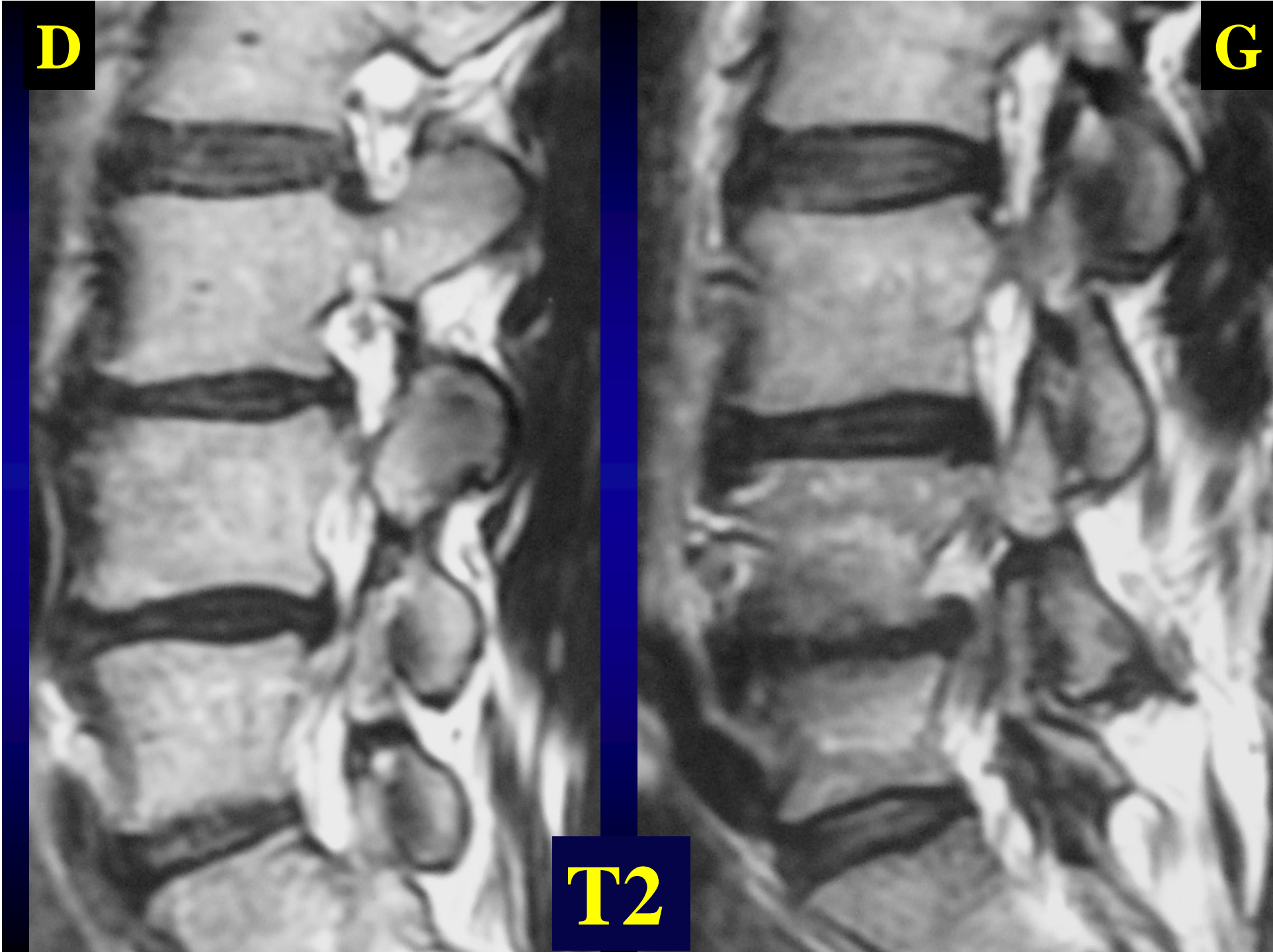

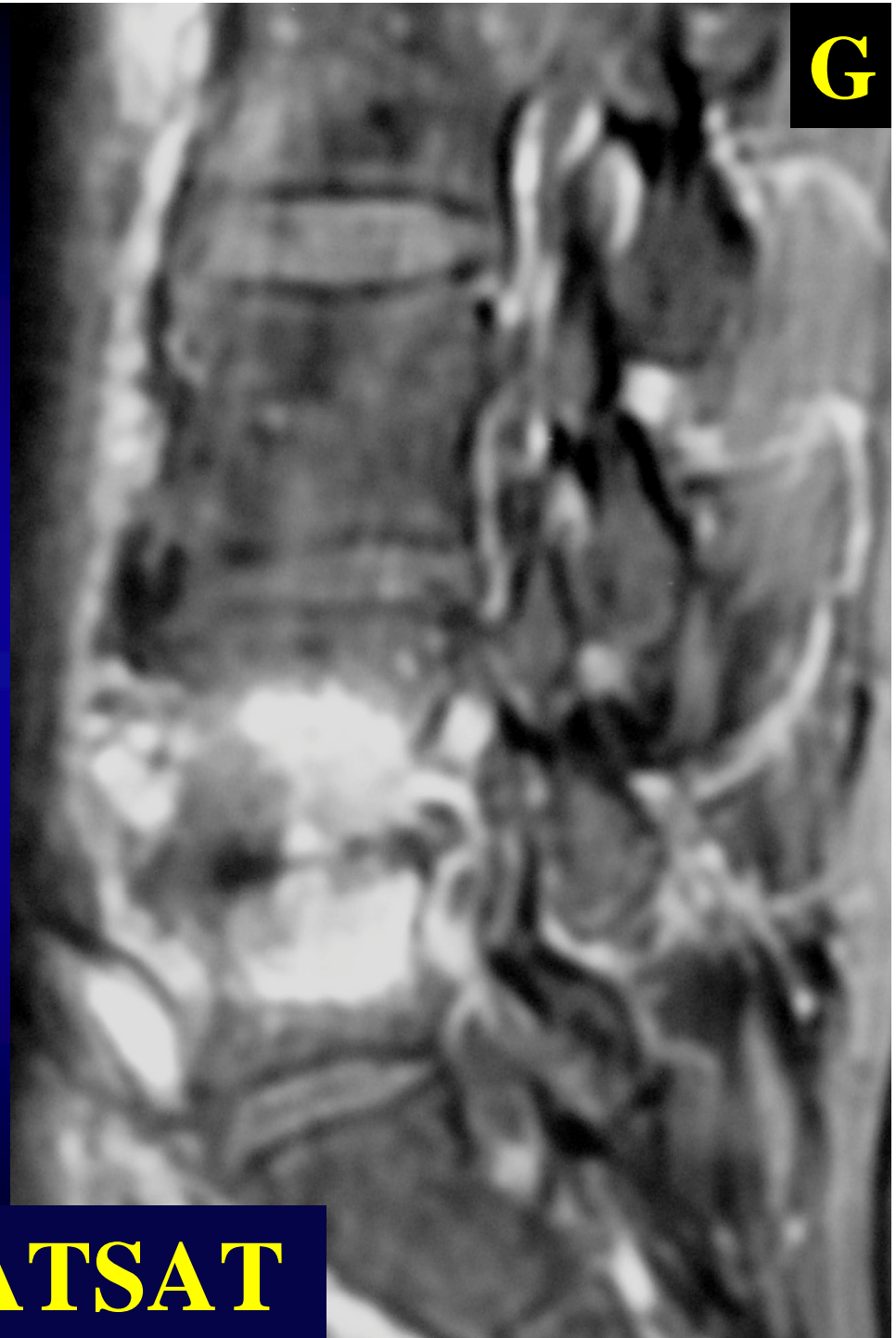

GADO FATSAT

AXIAL T1 GADO FATSAT

L4 / L5

27
2.7kHz

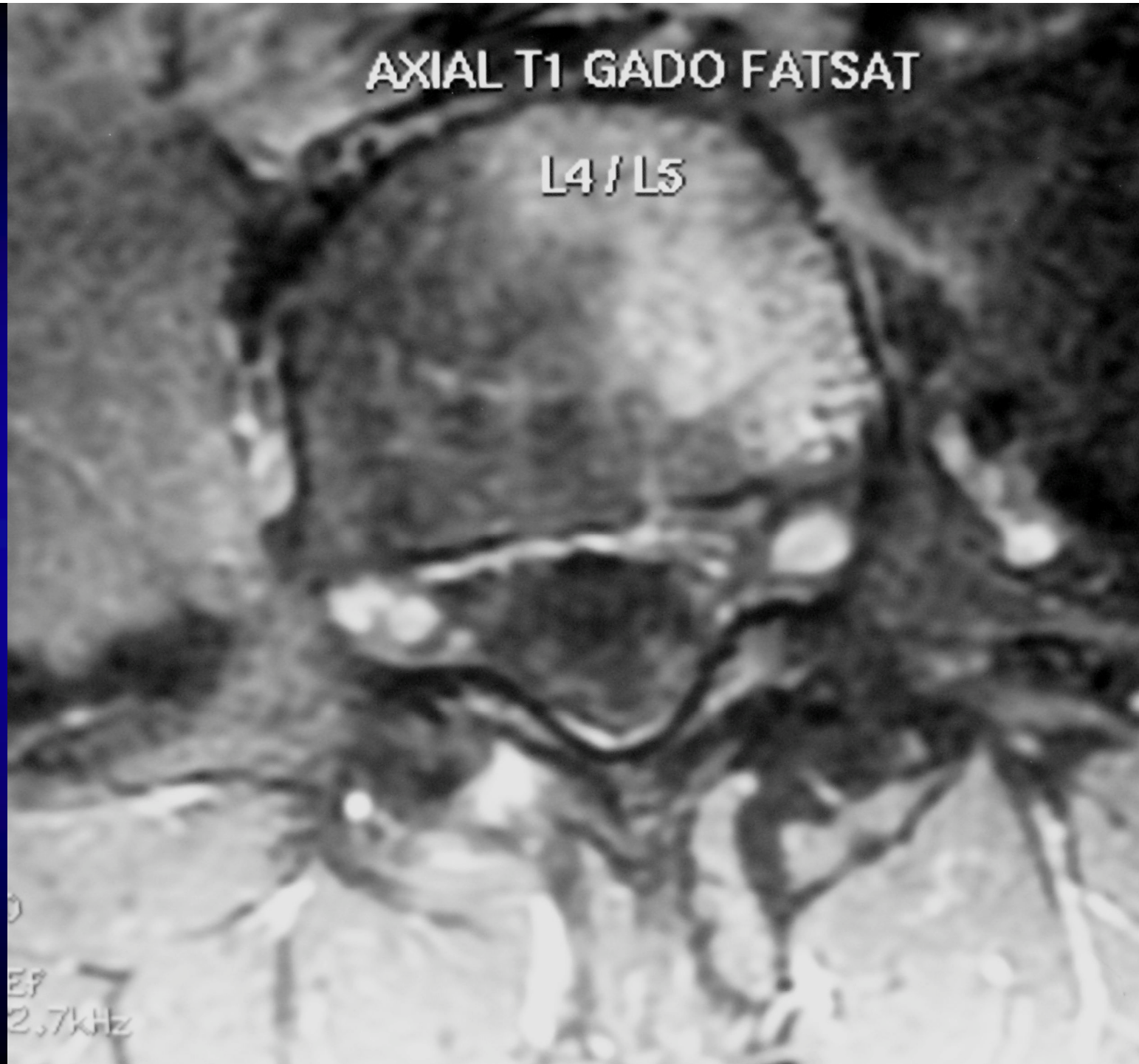

MODIC 2 « ACTIF »



T1

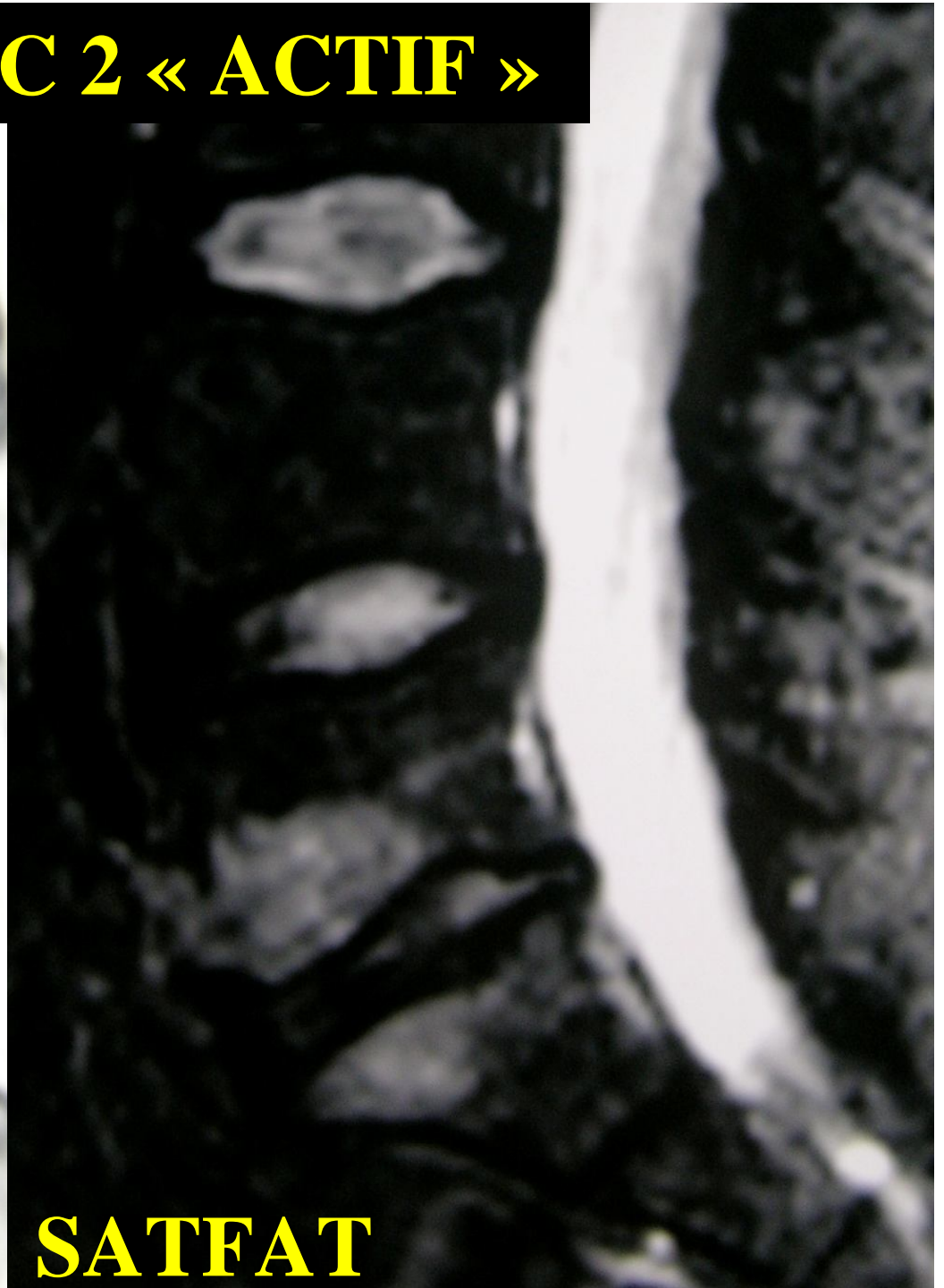

SATFAT



EVOLUTION NATURELLE

MODIC 1

MODIC 2

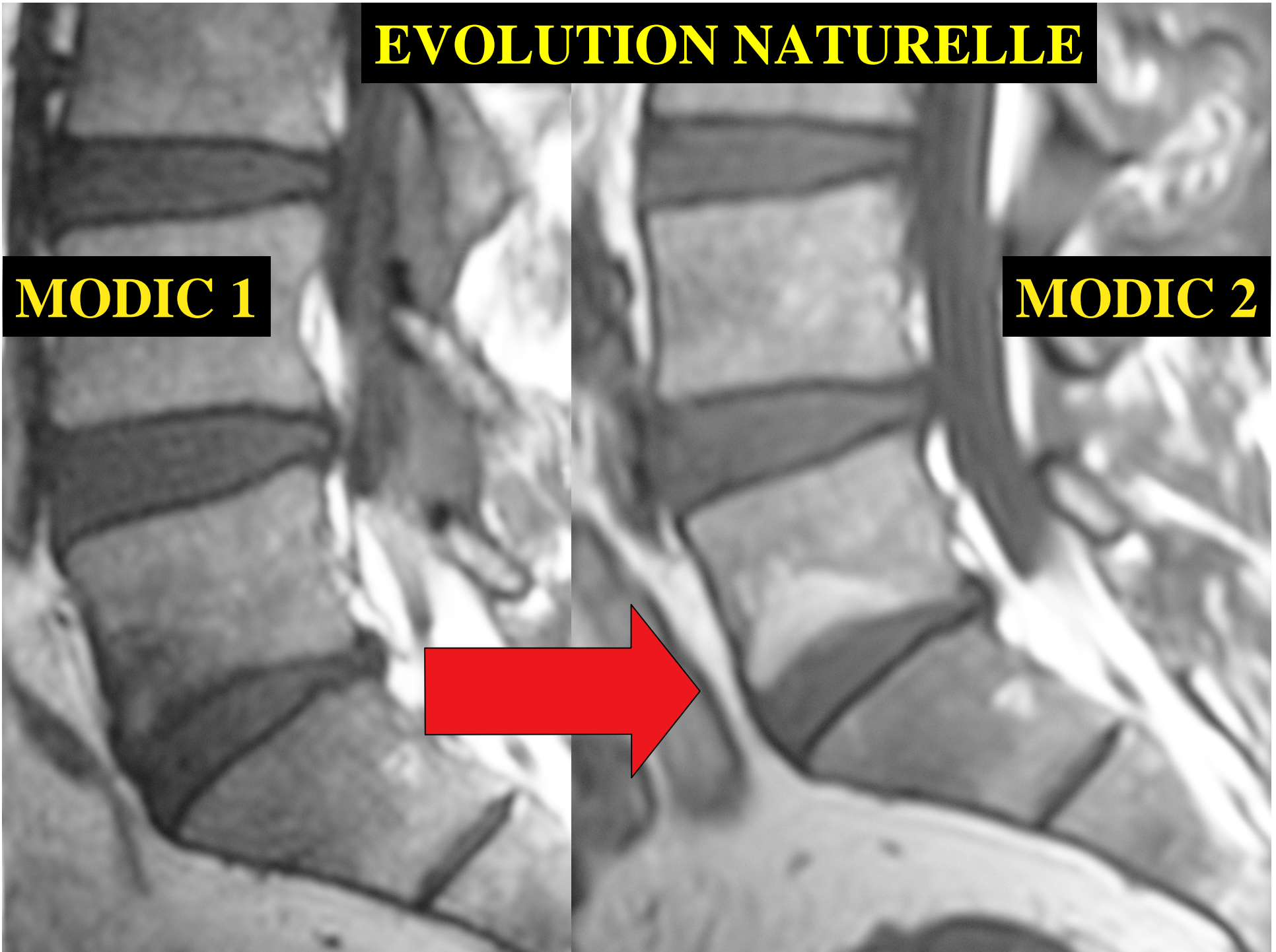
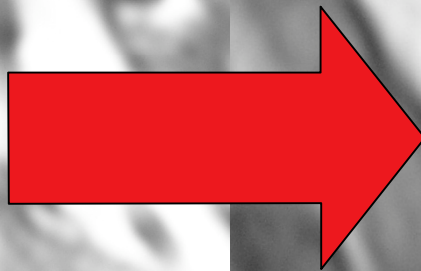

17 patients

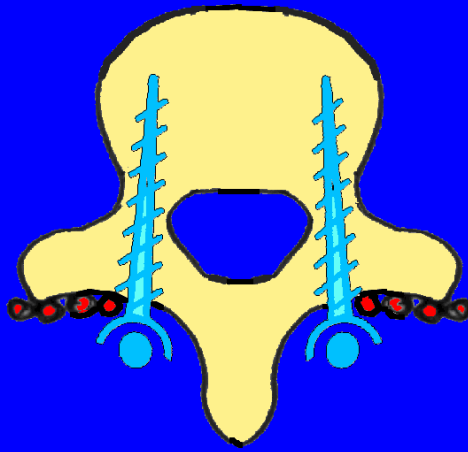

PRE-OP

VITAL (Spine 2003)

6 MOIS POST-OP



17 MODIC 1

4 MODIC 0

13 MODIC 2



T1 POSTOP

MODIC 1

ARTHRODESE

INSTRUMENTEE

POSTERIEURE

HISTOIRE

NATURELLE

14 à 36 mois

MODIC 0

MODIC 2

HISTOIRE NATURELLE ?

MODIC 3

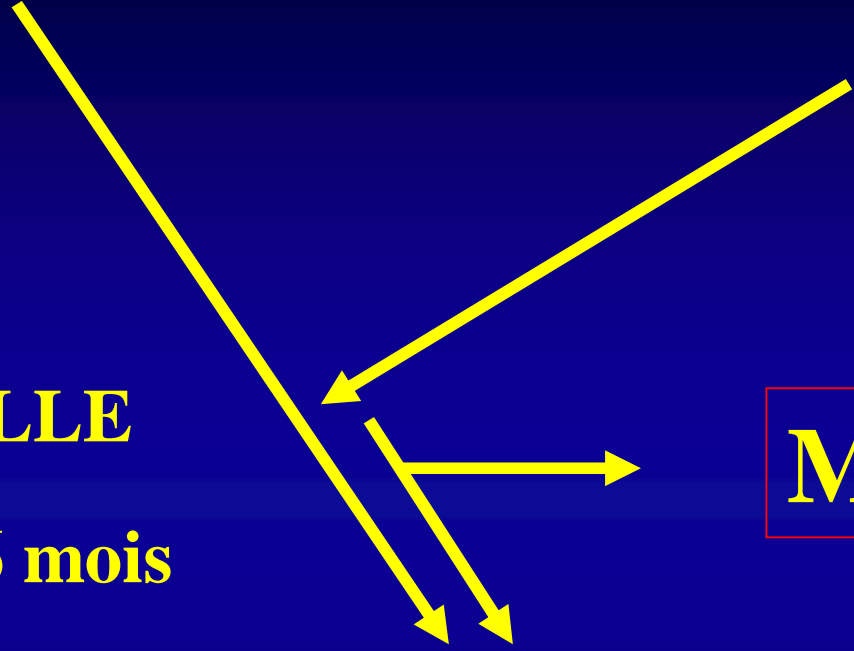

5. DISCOGRAPHIE



REPRODUCTION de la DOULEUR

1. **Cottonball**



2. **Lobular**



3. **Irregular**



4. **Fissured**



5. **Ruptured**



ETUDE COMPARATIVE IRM DISCOGRAPHIE

M PEDRAM

Réponse à la douleur positive si
douleur typique à l'injection

17 Patients (8H-9F)





Lombalgie chronique

Age 43 ans (29-60)

32 disques

Niveau	n
L3-L4	2
L4-L5	16
L5-S1	14

Modic	nb	Test +
0	19	4
1	8	7
2	5	3
3	-	-

Pfarrmann		nb	Test +
	1	1	0
	2	3	0
	3	3	0
	4	13	4
	5	12	10

INDICATIONS de la DISCOGRAPHIE

- . 1 NIVEAU MODIC 1 ou PFIRRMANN 5
SELECTION PATIENT BONNE **NON**
 - . 1 NIVEAU MODIC 1 ou PFIRRMANN 5
SELECTION PATIENT MOYENNE
 - . PLUSIEURS NIVEAUX
 - . MODIC 2 , PFIRRMANN 4
- OUI**





